

# 1068 N BENOIST FARM RD 105 WEST PALM BEACH FL 33411

<https://www.cays.com>

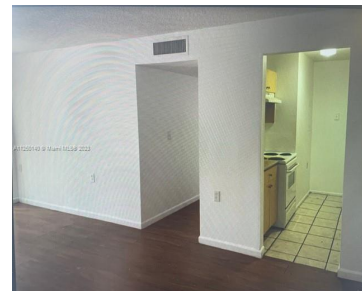
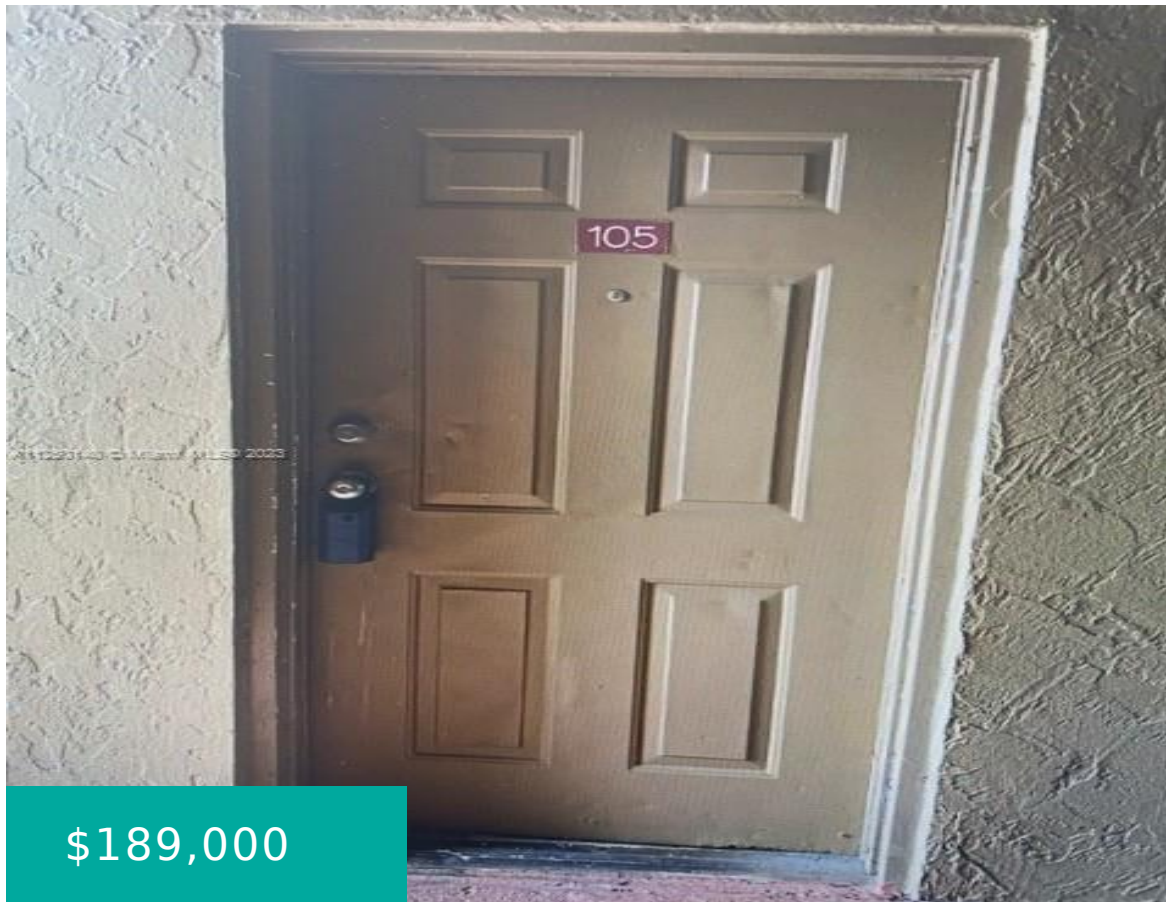

COZY AND SPACIOUS 2/1 CONDO WITH LAMINATE AND CERAMIC FLOOR IN ST ANDREWS PALM BEACH CONDOMINIUM, CLOSE TO MAJOR HIGHWAYS. GREAT FOR INVESTORS OK TO LEASE

- 2 beds
- 1 bath
- Condominium
- Residential
- Active

## Basics

**Bathrooms Full:** 1

**Category:** Residential

**Status:** Active

**Bathrooms:** 1 bath

**Lot Size Units:** Square Feet

**Type:** Condominium

**Bedrooms:** 2 beds

**Year built:** 1990



---

## Property details

**Subdivision Name:** ST ANDREWS PALM BEACH COND    **Parcel Number:** 00424329210151050

**Possession:** Other

---

## Property Features

**Exterior Features:** Other

**Interior Features:** Bedroom on Main Level,First Floor Entry,Other

**Parking Features:** Other

**Security Features:** Other

**Appliances:** Other

**Architectural Style:** Other

**Association Amenities:** Fitness Center

**Construction Materials:** Block

**Cooling:** Central Air,Other

**Cooling Y/N:** 1

**Flooring:** Ceramic Tile,Other,Wood

**Heating:** Other

**Pets Allowed:** Conditional,Yes

**View:** Other

**Entry Level:** 1

**Entry Location:** 1

**Property Attached Y/N:** 1

---

## Rooms & Units Description

**Unit Number:** 105

---

## Location Details

**County Or Parish:** Palm Beach County

**Directions:** SEE GOOGLE MAP

---

## Fees & Taxes



**Tax Annual Amount:** 1312

**Tax Year:** 2021

**Tax Legal Description:** ST ANDRWS PALM BEACH  
CONDOMINIUM 1 UNIT 15-105

**Association Fee:** 317

**Association Fee Frequency:** Monthly

**Association Fee Includes:**  
Common Areas

---

## Miscellaneous

**Public  
Survey  
Section:** 29

**Syndication Remarks:** COZY AND SPACIOUS 2/1 IN ST ANDREWS PALM  
BEACH CONDIMINIUM

**Year Built  
Details:**  
Unknown

**Virtual Tour URL:**  
<https://www.propertypanorama.com/instaview/mia/A11250140>

---

## Courtesy of

**Office Name:** Jade State Realty LLC

