1111 SW 1 AVE 2215 MIAMI FL 33130

https://www.cays.com

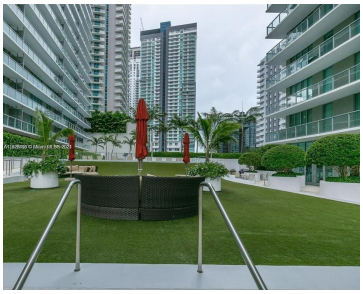

BEST LOCATION!! BRAND NEW FULLY FURNISHED ONE- BEDROOM UNIT. Available for immediate occupancy. Freshly painted. cabinetry, Stainless Steel appliances. Floor to ceiling glass and wide balconies. 2 Pools, Gym, steam room, Media Room, Management on site, Playroom, BBQ area, Valet, 24/7 Security and Concierge. Steps to Mary Brickell Village, walking distance to everything. Metrorail, Restaurants, […]

- 1 bed
- 1 bath
- Condominium
- Residential Lease
- Active

Basics

Bathrooms Full: 1

Category: Residential Lease

Status: Active

Bathrooms: 1 bath

Lot Size Units: Square Feet

Type: Condominium

Bedrooms: 1 bed

Property details

Disclosures: Owner Is Listing Agent

Rent Includes: Gardener,Hot Water,Pool,Sewer,Trash Collection,Water

Property Features

Exterior Features: Balcony,Barbecue,Security/High Impact Doors

Interior Features: Walk-In Closet(s)

Window Features: Impact Glass

Pool Features: Cleaning System,Heated,In Ground,Pool

Parking Features: One Space

Spa Features: Hot Tub

Security Features: Closed Circuit Camera(s),Key Card Entry,Lobby Secured,Security Guard,Fire Sprinkler System,Smoke Detector(s)

Appliances: Dryer,Dishwasher,Electric Range,Electric Water Heater,Disposal,Microwave,Refrigerator,Self Cleaning Oven,Washer

Association Amenities: Billiard Room,Controlled Access,Fitness Center,Hobby Room,Other,Playground,Sauna,Spa/Hot Tub,Security

Cooling: Central Air

Cooling Y/N: 1

Covered Spaces: 1

Furnished: Furnished

Garage Spaces: 1

Garage Y/N: 1

Heating: Central,Electric

Heating Y/N: 1

Spa Y/N: 1

Pets Allowed: Size Limit,Yes

Entry Level: 22

Entry Location: 22

Patio and Porch Features: Balcony,Open,Porch

Utilities: Cable Available

Rooms & Units Description

Unit Number: 2215

Location Details

County Or Parish: Miami-Dade County

Fees & Taxes

Tax Legal Description: THE AXIS ON BRICKELL II CONDO UNIT 2215-N UNDIV 0.1974% INT IN COMMON ELEMENTS OFF REC 26381-3943

Miscellaneous

Public Survey Township: 4

Public Survey Section: 38

Syndication Remarks: BEST LOCATION! BRAND NEW FULLY FURNISHED UNIT. Available for immediate occupancy. Amazing amenities. 24/7 Security. Near restaurants,transportation

Virtual Tour URL: https://www.propertypanorama.com/instaview/mia/A11529405

Courtesy of

Office Name: Axis Premiere Realty