

142 47TH TER MIAMI FL 33127 142 NW 47TH TER

<https://www.cays.com>

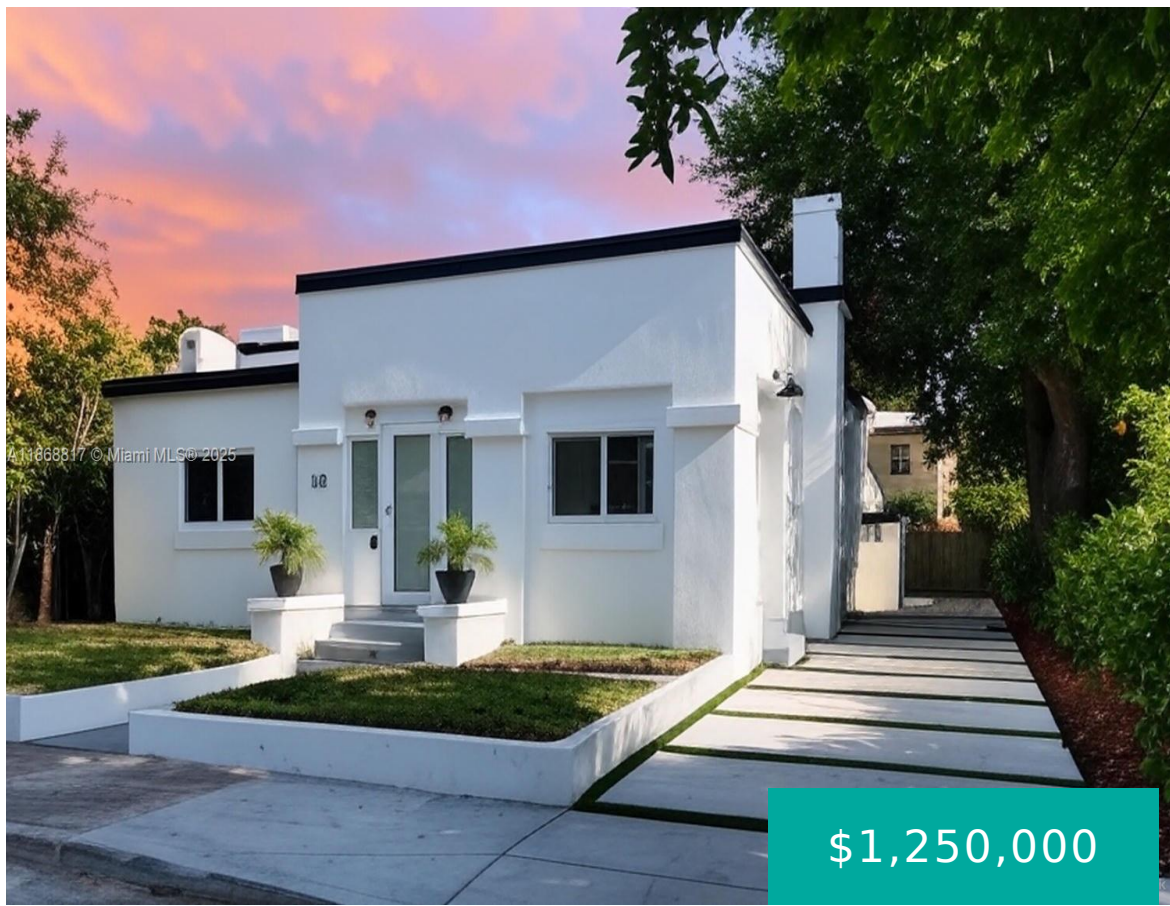

24 53 41 SHADOWLAWN EXTN PB 5-105 LOT 6 BLK 7 LOT SIZE SITE VALUE OR 16842-1292 0795 1 Welcome to your South Miami sanctuary. A fully renovated 3-bed, 2-bath home in Buena Vista, just north of Wynwood and a short walk from the Design District. You're 10 minutes from Downtown Miami and Miami Beach. [...]

- 3 beds
- 2, 2 baths
- Residential, SingleFamilyResidence
- Residential, SingleFamilyResidence
- Active
- 1680 sq ft

Basics



Category: Residential, SingleFamilyResidence

Status: Active

Bathrooms: 2, 2 baths

Floors: 1 floor

Lot size: 5000, 5000 sq ft

Property Condition: UpdatedRemodeled

Subdivision Name: SHADOWLAWN EXTENSION
SUB

Type: Residential, SingleFamilyResidence

Bedrooms: 3 beds

Half baths: 0 half baths

Area: 1680 sq ft

Year built: 1924

View: Garden

County: Miami-Dade

Property details

Subdivision Name: SHADOWLAWN EXTENSION SUB **Lot Size Square Feet:** 5000

Parcel Number: 33127

Property Features

Parking Features: Driveway

Cooling Y/N: 1

Heating: Central,Electric

Pets Allowed: SizeLimit,Yes

Stories: 1

Cooling: CentralAir,CeilingFans,Electric

Garage Y/N: 1

Heating Y/N: 1

View: Garden

Location Details

County Or Parish: Miami-Dade

Elementary School: Shadowlawn

High School: Miami Edison

Directions: Use GPS

Middle/Junior School: de Diego; Jose

Zoning Description: 0104

Building Details



Water Source: Public
Lot Features: LessThanQuarterAcre
Construction Materials: Block
Garage Spaces: 1

Architectural Style: Detached,OneStory
Sewer: PublicSewer
Covered Spaces: 1
Floor covering: Laminate

Amenities & Features

Pool Features: None
Security Features: SmokeDetectors
Utilities: CableAvailable
Cooling: CentralAir,CeilingFans,Electric
Fireplace Features: Decorative
Interior Features: BuiltInFeatures,BedroomOnMainLevel,FamilyDiningRoom,FirstFloorEntry,Fireplace,LivingDiningRoom,MainLevelPrimary
Parking Features: Driveway
Roof: Flat
Window Features: ImpactGlass
Exterior Features: Fence,FruitTrees,SecurityHighImpactDoors,RoomForPool
Heating: Central,Electric
Appliances: Dryer,Dishwasher,ElectricRange,Disposal,Microwave,Refrigerator,SolarHotWater,Washer

Nearby Schools

Middle Or Junior School: de Diego; Jose
High School: Miami Edison

Elementary School: Shadowlawn

Expenses, Fees & Taxes

Tax Annual Amount: \$1,004

Tax Year: 2025

Miscellaneous

List Office Name: Compass Florida, LLC
Community Features: Sidewalks

Listing Terms: Cash,Conventional,Cryptocurrency
Direction Faces: North

Miscellaneous

Above Grade Finished Area: Miami, FL
Virtual Tour URL: <https://www.propertypanorama.com/instaview/mia/A11868817>



Courtesy of

Office Name: Compass Florida, LLC

