

1751 30TH PL FORT LAUDERDALE FL 33315 1751 SW 30TH PL

<https://www.cays.com>

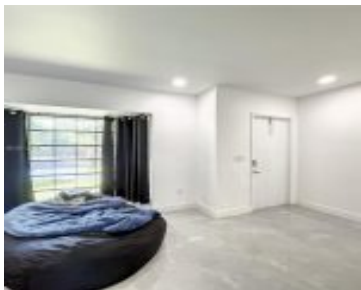

OAKLANE 1ST ADD 80-7 B LOT 8 Completely remodeled home with prime location just a short distance from the beach and downtown. Perfect fit for a family or Airbnb! This home boasts 3 spacious bedrooms and 2.5 beautifully remodeled bathrooms. The entire interior of the house has been upgraded including driveway, exterior house, garage, and [...]

- 3 beds
- 2, 3 baths
- Residential, SingleFamilyResidence
- Residential, SingleFamilyResidence
- Active
- 1982 sq ft

Basics



Bathrooms Half: 1

Category: Residential, SingleFamilyResidence

Type: Residential, SingleFamilyResidence **Status:** Active

Bedrooms: 3 beds

Bathrooms: 2, 3 baths

Half baths: 1 half bath

Floors: 1 floor

Area: 1982 sq ft

Lot size: 13168, 13168 sq ft

Year built: 1979

View: Pool

Subdivision Name: OAKLANE 1ST ADD

County: Broward

Property details

Subdivision Name: OAKLANE 1ST ADD

Lot Size Square Feet: 13168

Parcel Number: 33315

Property Features

Parking Features:

AttachedCarport,Attached,CircularDriveway,Covered,Driveway,Garage,GarageDoorOpener

Carport Y/N: 1

Cooling: CentralAir

Cooling Y/N: 1

Garage Y/N: 1

Heating: Central

Heating Y/N: 1

Pets Allowed:
NoPetRestrictions,Yes

View: Pool

Stories: 1

Location Details

County Or Parish: Broward

Zoning Description: RS-8

Building Details



Water Source: Public

Lot Features: QuarterToHalfAcreLot,SprinklerSystem

Construction Materials: Block

Garage Spaces: 2

Architectural Style: OneStory

Sewer: PublicSewer

Covered Spaces: 4

Floor covering: Marble, Tile

Amenities & Features

Pool Features: InGround,Pool,ScreenEnclosure

Security Features: SmokeDetectors

Accessibility Features: Other,WheelchairAccess

Cooling: CentralAir

Fireplace Features: Decorative

Interior Features:

BreakfastBar,BedroomOnMainLevel,DiningArea,SeparateFormalDiningRoom,FirstFloorEntry,Fireplace,KitchenDiningCombo,WalkInClosets

Parking Features:

AttachedCarport,Attached,CircularDriveway,Covered,Driveway,Garage,GarageDoorOpener

Patio & Porch Features: Patio

Roof: Shingle

Exterior Features: Other,Patio,StormSecurityShutters

Heating: Central

Appliances:

Dryer,Dishwasher,ElectricRange,Disposal,Refrigerator,TrashCompactor,Washer

Expenses, Fees & Taxes

Tax Annual Amount: \$12,974

Tax Year: 2023

Miscellaneous

List Office Name: Madison Allied LLC

Listing Terms: Cash,Conventional,LeaseOption,VaLoan

Direction Faces: South

Miscellaneous

Above Grade

Finished Area:

Fort Lauderdale, FL

Virtual Tour URL:

<https://www.propertypanorama.com/instaview/mia/A11400516>

Courtesy of

Office Name: Madison Allied LLC

