

1860 59TH ST MIAMI FL 33142 1860 NW 59TH ST

https://www.cays.com

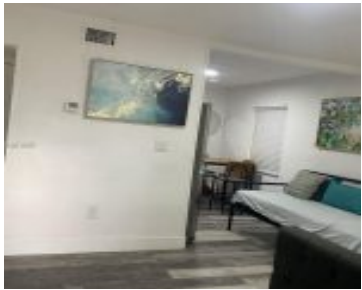

NORMANDY PARK PB 25-15 LOT 11 BLK 7 & N1/2 OF ALLEY LYG S & ADJ
 CLOSED PER R-804-05 LOT SIZE 40.000 X 142 OR 20042-2684 1100 4 Fully
 Remodeled Home on Oversized Lot with Duplex Zoning - Ideal for First-Time
 Buyers or Investors! Welcome to this beautifully remodeled 2-bedroom, 1-
 bath home located in a [...]

- 2 beds
- 1, 1 bath
- Residential, SingleFamilyResidence
- Residential, SingleFamilyResidence
- Active
- 638 sq ft

Basics



Category: Residential, SingleFamilyResidence

Status: Active

Bathrooms: 1, 1 bath

Floors: 1 floor

Lot size: 5680, 5680 sq ft

View: Garden

County: Miami-Dade

Type: Residential, SingleFamilyResidence

Bedrooms: 2 beds

Half baths: 0 half baths

Area: 638 sq ft

Year built: 1954

Subdivision Name: NORMANDY PARK

Property details

Subdivision Name: NORMANDY PARK

Lot Size Square Feet: 5680

Parcel Number: 33142

Property Features

Parking Features: Driveway,Other

Cooling Y/N: 1

Heating: Other

View: Garden

Cooling: CentralAir

Garage Y/N: 1

Pets Allowed: SizeLimit,Yes

Stories: 1

Location Details

County Or Parish: Miami-Dade

Zoning Description: 5700

Building Details

Water Source: Public

Lot Features: LessThanQuarterAcre

Construction Materials: Block

Garage Spaces: 2

Architectural Style: OneStory

Sewer: PublicSewer

Covered Spaces: 2

Floor covering: Vinyl



Amenities & Features

Pool Features: None

Roof: RoofOver

Exterior Features: Other

Interior Features: BedroomOnMainLevel,FirstFloorEntry

Parking Features: Driveway,Other

Cooling: CentralAir

Heating: Other

Appliances: Dryer,Washer

Expenses, Fees & Taxes

Tax Annual Amount: \$4,257

Tax Year: 2024

Miscellaneous

List Office Name: Florida Management & Investmen

Listing Terms: Cash,Conventional,FHA

Direction Faces: North

Miscellaneous

Above Grade

Virtual Tour URL:

Finished Area: <https://www.propertypanorama.com/instaview/mia/A11797900>

Miami, FL

Courtesy of

Office Name: Florida Management & Investmen

