

2030 34TH ST MIAMI FL 33142 2030 NW 34TH ST

<https://www.cays.com>

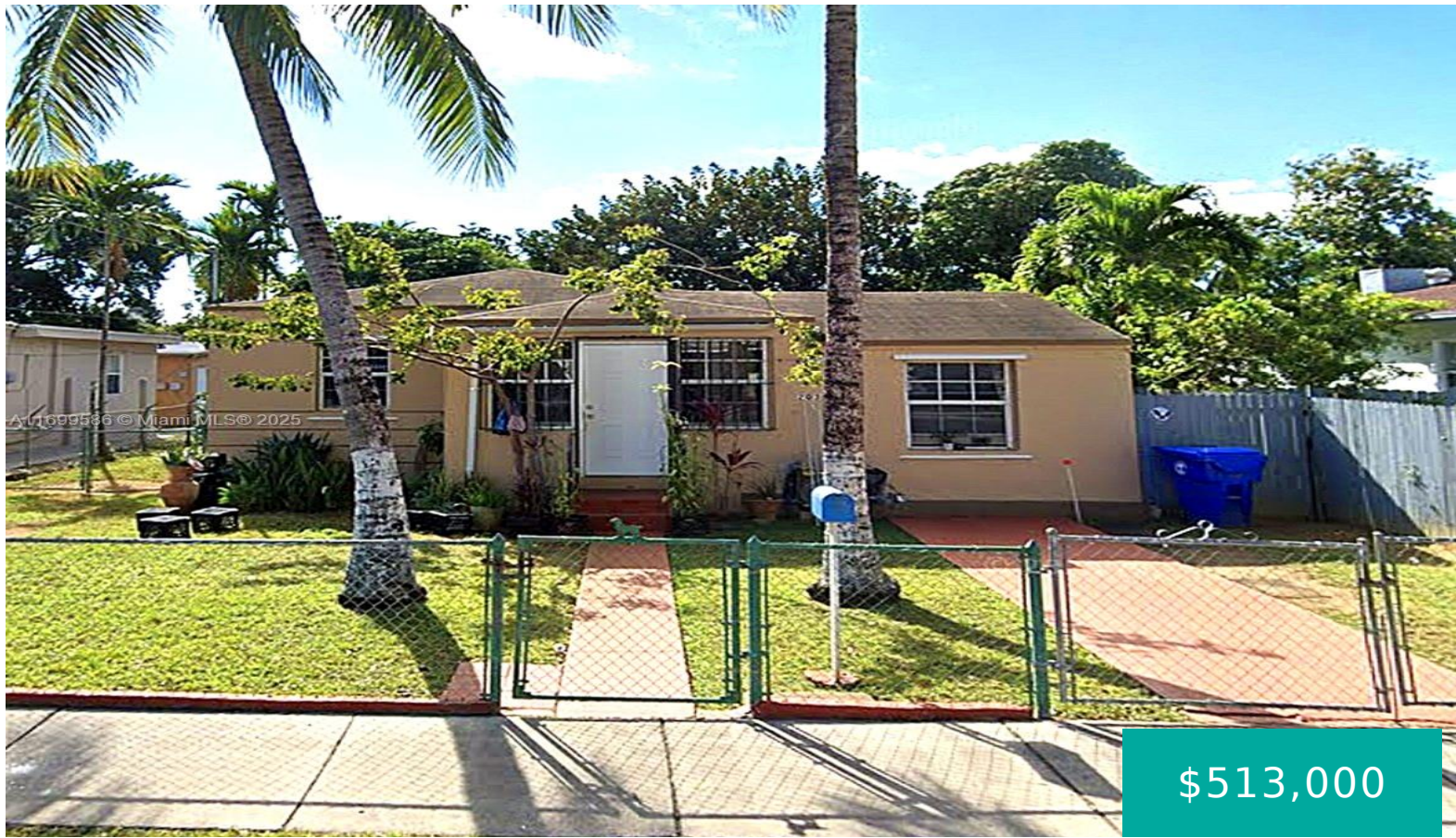

HOLLEMAN MANOR ADD PB 13-60 W38FT LOT 12 & E15FT LOT 13 BLK 9 LOT SIZE 53.000 X 144 OR 18277-4388 0998 1 COC 22915-2847 12 2004 1 Great investment property or single family home. Currently rented for \$3,950 per month. Property is fenced, has a private backyard and located in Allapattah submarket. Close to [...]

- 2 beds
- 1, 1 bath
- Residential, SingleFamilyResidence
- Residential, SingleFamilyResidence
- Active
- 1451 sq ft

Basics



Category: Residential, SingleFamilyResidence
Status: Active
Bathrooms: 1, 1 bath
Floors: 1 floor
Lot size: 7632, 7632 sq ft
View: Garden
County: Miami-Dade

Type: Residential, SingleFamilyResidence
Bedrooms: 2 beds
Half baths: 0 half baths
Area: 1451 sq ft
Year built: 1941
Subdivision Name: HOLLEMAN MANOR ADDN

Property details

Subdivision Name: HOLLEMAN MANOR ADDN
Parcel Number: 33142

Lot Size Square Feet: 7632

Property Features

Parking Features: Driveway
Cooling Y/N: 1
Heating: Central
View: Garden

Cooling: CentralAir
Garage Y/N: 1
Heating Y/N: 1
Stories: 1

Location Details

County Or Parish: Miami-Dade

Zoning Description: 5700

Building Details

Water Source: Public
Lot Features: LessThanQuarterAcre
Construction Materials: Block
Garage Spaces: 2

Architectural Style: Detached,OneStory
Sewer: PublicSewer
Covered Spaces: 2
Floor covering: Tile



Amenities & Features

Pool Features: None **Parking Features:** Driveway

Patio & Porch Features: Patio **Roof:** Shingle

Cooling: CentralAir **Exterior Features:** Fence,FruitTrees,Patio

Heating: Central **Interior Features:** BedroomOnMainLevel,FirstFloorEntry,CentralVacuum

Expenses, Fees & Taxes

Tax Annual Amount: \$7,730

Tax Year: 2024

Miscellaneous

List Office Name: Union Street Partners, LLC

Listing Terms: Cash,Conventional,OwnerMayCarry

Community Features: Sidewalks

Direction Faces: North

Miscellaneous

Above Grade Finished Area: Miami, FL

Courtesy of

Office Name: Union Street Partners, LLC

