

227 NE 2ND ST 2508 MIAMI FL 33132

<https://www.cays.com>

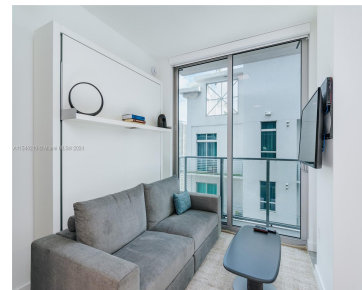

Welcome to your unique Downtown Miami Residence, located right in the middle of Miami's bustling downtown area and just a stone's throw away from Biscayne Bay: YOTELPAD Miami is the perfect place if you're in search of a fantastic investment opportunity for short-term rentals or envisioning a stylish retreat of your own, while you explore [...]

- 1 bath
- Condominium
- Residential
- Active
- 393 sq ft

Basics

Bathrooms Full: 1

Category: Residential

Status: Active

Area: 393 sq ft

Lot Size Units: Square Feet

Type: Condominium

Bathrooms: 1 bath

Year built: 2022



Property details

Total Building Area: 393

Direction Faces: Southwest

Subdivision Name: MAP OF MIAMI DADE CO. FL.

Parcel Number: 01-42-06-070-1440

Possession: Closing & Funding,Subject To Tenant Rights

Property Features

Building Features: Exterior Lighting

Exterior Features: Fence,Security/High Impact Doors

Interior Features: Convertible Bedroom,First Floor Entry,Living/Dining Room,Other,Walk-In Closet(s)

Laundry Features: In Garage

Waterfront Features: Bay Front

Window Features: Impact Glass

Pool Features: Association

Parking Features: Detached Carport,Detached,Garage,One Space,Valet

Security Features: Closed Circuit Camera(s),Key Card Entry,Lobby Secured,Phone Entry,Smoke Detector(s)

Appliances: Dryer,Electric Range,Disposal,Microwave,Other,Refrigerator,Washer

Architectural Style: High Rise

Association Amenities: Billiard Room,Clubhouse,Elevator(s),Fitness Center,Other,Pool,Storage

Construction Materials: Block

Cooling: Central Air,Electric

Cooling Y/N: 1

Flooring: Ceramic Tile

Furnished: Furnished

Heating: Central,Electric

Heating Y/N: 1

Pets Allowed: Conditional,Yes

View: Bay,Other,Pool

View Y/N: 1

Entry Level: 25

Entry Location: 25

Property Attached Y/N: 1

Waterfront Y/N: 1

Stories Total: 31

Utilities: Cable Available

Rooms & Units Description



Unit Number: 2508

Location Details

County Or Parish: Miami-Dade County

Elementary School: Douglass; Frederick

Middle/Junior School: de Diego; Jose

High School: Washington; Brooker T

Fees & Taxes

Tax Annual Amount: 5088

Tax Year: 2021

Tax Legal Description: 227 NE 2ND STREET CONDO UNIT 2508 UNDIV
0.00275478% INT IN COMMON
ELEMENTS OFF REC 32930-4388

Association Fee: 650

Association Fee Frequency:
Monthly

Association Fee Includes: Amenities,Cable TV,Hot Water,Internet,Laundry,Maintenance Grounds,Maintenance Structure,Sewer,Water

Miscellaneous

Public Survey Township: 1

Public Survey Section: 10

Syndication Remarks: Welcome to your unique Downtown Miami Residence, located right in the middle of Miami's bustling downtown area

Year Built Details: New Construction

Virtual Tour URL:

<https://www.propertypanorama.com/instaview/mia/A11546210>

Courtesy of

Office Name: United Realty Group Inc

