

22810 122ND CT MIAMI FL 33170 22810 SW 122ND CT

<https://www.cays.com>

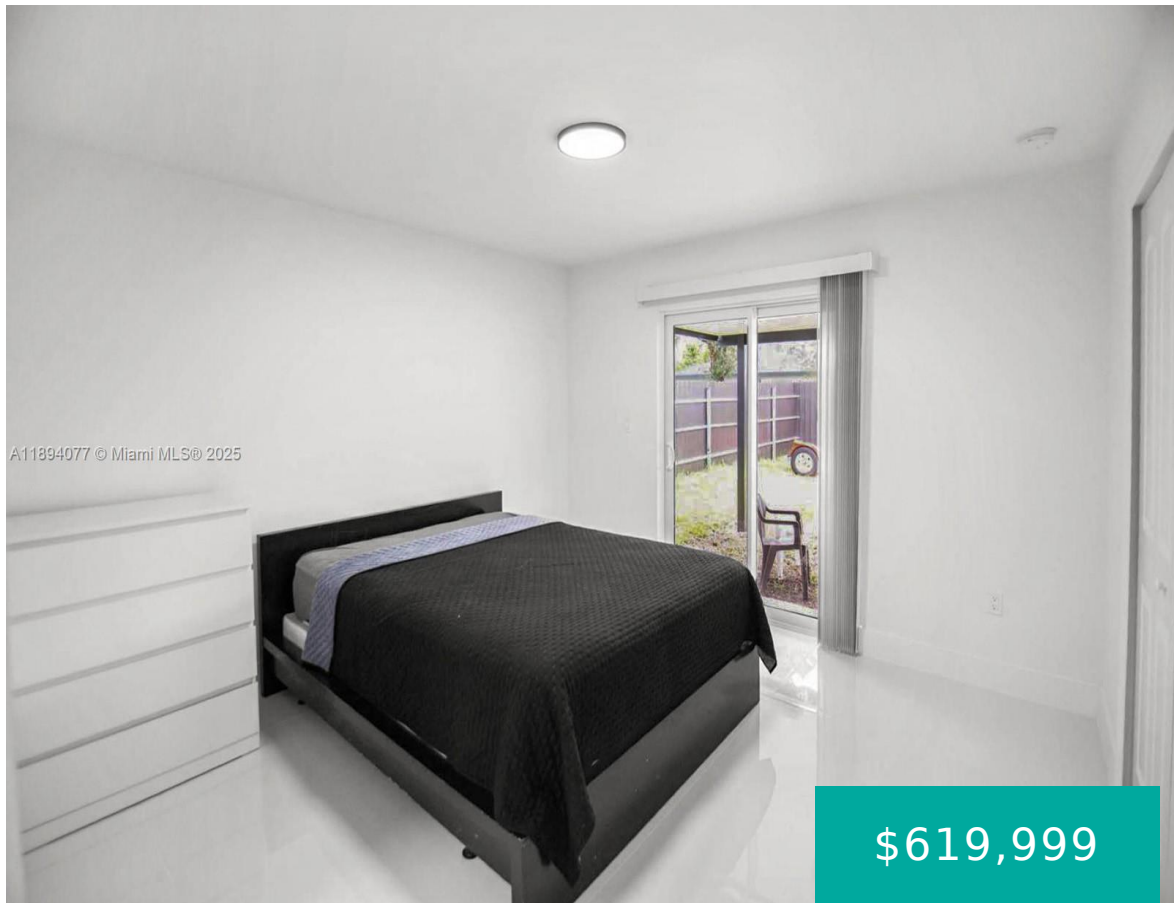

A11894077 © Miami MLS® 2025



SILVER PALM PARK PB 25-13 LOT 15 BLK 16 LOT SIZE 50.000 X 125 COC  
 23347-0245 04 2005 2 Beautiful new single-family home with 4 bedrooms  
 and 2 bathrooms in Goulds. Spacious split floor plan with a large backyard,  
 perfect for families. Concrete terrace in the backyard will be completed soon.  
 Includes a large shed [...]

- 4 beds
- 2, 2 baths
- Residential, SingleFamilyResidence
- Residential, SingleFamilyResidence
- Active
- 1456 sq ft

## Basics



**Category:** Residential, SingleFamilyResidence

**Status:** Active

**Bathrooms:** 2, 2 baths

**Floors:** 1 floor

**Lot size:** 6250, 6250 sq ft

**View:** Garden

**County:** Miami-Dade

**Type:** Residential, SingleFamilyResidence

**Bedrooms:** 4 beds

**Half baths:** 0 half baths

**Area:** 1456 sq ft

**Year built:** 2024

**Subdivision Name:** SILVER PALM PARK

---

## Property details

**Subdivision Name:** SILVER PALM PARK

**Lot Size Square Feet:** 6250

**Parcel Number:** 33170

---

## Property Features

**Cooling:** CentralAir

**Cooling Y/N:** 1

**Heating:** Central

**Heating Y/N:** 1

**Pets Allowed:** NoPetRestrictions,Yes

**View:** Garden

**Stories:** 1

---

## Location Details

**County Or Parish:** Miami-Dade

**Directions:** US1 TO 228 ST, TURN TO 122 COURT

**Elementary School:** Pine Villa

**Zoning Description:** 0100

---

## Building Details



**Water Source:** Public

**Lot Features:** LessThanQuarterAcre

**Construction Materials:** Block

**Floor covering:** CeramicTile

**Architectural Style:** Detached,OneStory

**Sewer:** PublicSewer

**Other Structures:** Sheds

## Amenities & Features

**Pool Features:** None

**Roof:** SpanishTile

**Cooling:** CentralAir

**Furnished:** Unfurnished

**Interior Features:**

BedroomOnMainLevel, EatInKitchen, FamilyDiningRoom, FirstFloorEntry, LivingDiningRoom, Attic

**Patio & Porch Features:** Open, Patio, Porch

**Window Features:** ImpactGlass

**Exterior Features:** Fence, SecurityHighImpactDoors, Porch, Patio, Shed

**Heating:** Central

**Appliances:**

Dryer, Dishwasher, ElectricRange, ElectricWaterHeater, Disposal, IceMaker, Microwave, Refrigerator

## Nearby Schools

**Elementary School:** Pine Villa

## Expenses, Fees & Taxes

**Tax Annual Amount:** \$2,639

**Tax Year:** 2024

## Miscellaneous

**List Office Name:** The Firm a Real Estate Brokerage, LLC

**Community Features:** Other

**Listing Terms:** Cash, Conventional, FHA, VaLoan

**Direction Faces:** East

## Miscellaneous

**Above Grade**

**Finished Area:**

Miami, FL

**Virtual Tour URL:**

<https://www.propertypanorama.com/instaview/mia/A11864926>



---

# Courtesy of

**Office Name:** The Firm a Real Estate Brokerage, LLC

