

# 230 HARBOR DRIVE KEY BISCAYNE FL 33149 230 HARBOR DRIVE

<https://www.cays.com>

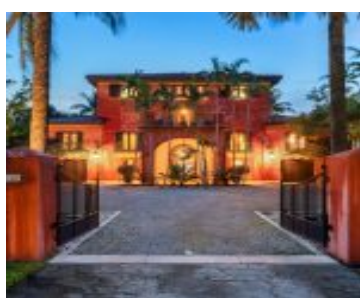

**\$23,500,000**

TROPICAL ISLE HOMES SUB 4TH ADDN PB 53-39 LOT 24 BLK 17 LOT SIZE 100.000 X 200 OR 17190-4115 0596 1 Welcome to an extraordinary European style waterfront estate, where luxury and elegance meet the tranquility of coastal living. This 3-story custom-built masterpiece boasts a spectacular social area with soaring high ceilings, creating an ambiance of [...]

- 7 beds
- 7, 8 baths
- Residential, SingleFamilyResidence
- Residential, SingleFamilyResidence
- Active
- 6240 sq ft



## Basics



**Bathrooms Half:** 1

**Category:** Residential, SingleFamilyResidence

**Type:** Residential, SingleFamilyResidence **Status:** Active

**Bedrooms:** 7 beds

**Bathrooms:** 7, 8 baths

**Half baths:** 1 half bath

**Area:** 6240 sq ft

**Lot size:** 20000, 20000 sq ft

**Year built:** 2003

**View:** Bay,Water

**Subdivision Name:** TROPICAL ISLE HOMES SUB 4

**County:** Miami-Dade

---

## Property details

**Subdivision Name:** TROPICAL ISLE HOMES SUB 4 **Lot Size Square Feet:** 20000

**Parcel Number:** 33149

---

## Property Features

**Waterfront Features:**

Bayfront,OceanAccess,Seawall

**Cooling:** Electric

**Garage Y/N:** 1

**Heating Y/N:** 1

**View:** Bay,Water

**Waterfront Y/N:** 1

**Parking Features:**

Attached,Covered,Driveway,Garage,Guest,GarageDoorOpener

**Cooling Y/N:** 1

**Heating:** Electric

**Pets Allowed:** NoPetRestrictions,Yes

**View Y/N:** 1

---

## Location Details

**County Or Parish:** Miami-Dade

**High School:** Mast Academy

**Elementary School:** Keybiscayne

**Zoning Description:** 2000

---

## Building Details



**Water Source:** Public  
**Sewer:** PublicSewer  
**Covered Spaces:** 4  
**Levels:** ThreeOrMore

**Lot Features:** QuarterToHalfAcreLot,SprinklersAutomatic  
**Construction Materials:** Block  
**Garage Spaces:** 4  
**Floor covering:** Carpet, Hardwood, Marble, Tile, Wood

#### Amenities & Features

**Pool Features:** InGround,Pool,Community

**Patio & Porch Features:** Balcony,Open,Patio

**Waterfront Features:** Bayfront,OceanAccess,Seawall

**Window Features:** Drapes

**Electric:** Fuses

**Furnished:** Unfurnished

**Interior Features:**

Bidet,BuiltInFeatures,BreakfastArea,ClosetCabinetry,DualSinks,EntranceFoyer,FirstFloorEntry,HighCeilings,LivingDiningRoom,Pantry,SeparateShower,UpperLevelPrimary,VaultedCeilings,WalkInClosets,Elevator

**Parking Features:** Attached,Covered,Driveway,Garage,Guest,GarageDoorOpener

**Roof:** SpanishTile

**Utilities:** CableAvailable

**Cooling:** Electric

**Exterior Features:** Balcony,Patio

**Heating:** Electric

**Appliances:**

BuiltInOven,Dryer,Dishwasher,ElectricRange,ElectricWaterHeater,Disposal,IceMaker,Microwave,Refrigerator,Washer

## Nearby Schools

**Elementary School:** Keybiscayne

**High School:** Mast Academy

## Expenses, Fees & Taxes

**Tax Annual Amount:** \$150,580

**Tax Year:** 2023

## Miscellaneous

**List Office Name:** One Sotheby's International Realty

**Listing Terms:** Cash,Conventional

**Community Features:** Pool

**Direction Faces:** East

## Miscellaneous

**Above Grade Finished Area:** Key Biscayne, FL

**Virtual Tour URL:** <https://vimeo.com/1035361301?share=copy>

## Courtesy of



**Office Name:** One Sotheby's International Realty

