2814 27TH STREET MIAMI FL 33133 2814 SW 27TH STREET A

https://www.cays.com

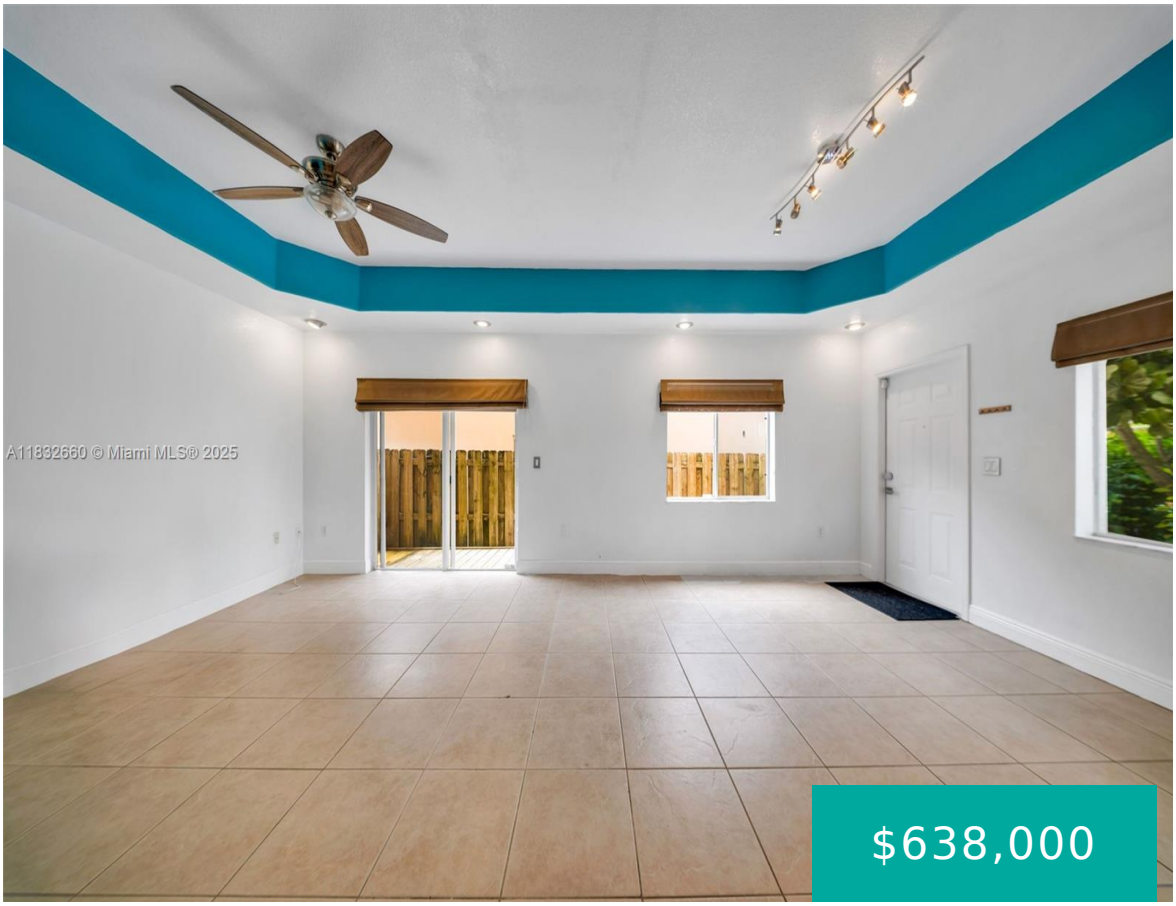

GROVE GATE VILLAS CONDO UNIT A UNDIV 1/2 INT IN COMMON ELEMENTS OFF REC 23644-2167 OR 22660-4118 0904 2 COC 23916-1383 09 2005 1 Bright and spacious 3-bed, 3-bath townhouse built in 2005, ideally located near Coconut Grove, Coral Gables & Brickell. Features open living areas, a full bath downstairs, and a large kitchen with […]

- 3 beds
- 3, 3 baths
- Residential, Townhouse
- Residential, Townhouse
- Active
- 1346 sq ft

Basics

Category: Residential, Townhouse

Type: Residential, Townhouse

Status: Active

Bedrooms: 3 beds

Bathrooms: 3, 3 baths

Floors: 2 floors

Area: 1346 sq ft

Year built: 2005

View: Garden

Subdivision Name: SOUTH BAY ESTATES

County: Miami-Dade

Property details

Subdivision Name: SOUTH BAY ESTATES

Parcel Number: 33133

Property Features

Parking Features: Deeded,TwoOrMoreSpaces

Cooling: CentralAir

Cooling Y/N: 1

Heating: Central,Electric

Heating Y/N: 1

Pets Allowed: NoPetRestrictions,Yes

View: Garden

Stories Total: 2

Rooms & Units Description

Unit Number: A

Location Details

County Or Parish: Miami-Dade

Elementary School: Silver Bluff

Middle/Junior School: Ponce De Leon

High School: Coral Gables

Building Details

Architectural Style: CoachCarriage

Construction Materials: Block

Floor covering: CeramicTile, Other

Amenities & Features

Parking Features: Deeded,TwoOrMoreSpaces

Security Features: SecuritySystem,SecuritySystemOwned,SmokeDetectors

Patio & Porch Features: Deck

Association Amenities: None

Utilities: CableAvailable

Window Features: Blinds

Cooling: CentralAir

Exterior Features: Deck,StormSecurityShutters

Furnished: Unfurnished

Heating: Central,Electric

Interior Features: FirstFloorEntry,KitchenIsland,MainLivingAreaEntryLevel,TubShower,UpperLevelPrimary

Appliances: Dryer,Dishwasher,ElectricRange,Disposal,Microwave,Refrigerator,Washer

Nearby Schools

Middle Or Junior School: Ponce De Leon

Elementary School: Silver Bluff

High School: Coral Gables

Expenses, Fees & Taxes

Tax Annual Amount: $9,884

Tax Year: 2021

Miscellaneous

List Office Name: Luxe Properties

Listing Terms: Cash,Conventional,VaLoan

Direction Faces: West

Miscellaneous

Above Grade Finished Area: Miami, FL

Virtual Tour URL: https://www.zillow.com/view-imx/25357757-595a-482f-9e07-d94cd73943e7?setAttribution=mls&wl=true&initialViewType=pano

Courtesy of

Office Name: Luxe Properties