

3401 114TH CT MIAMI FL 33165 3401 SW 114TH CT

<https://www.cays.com>

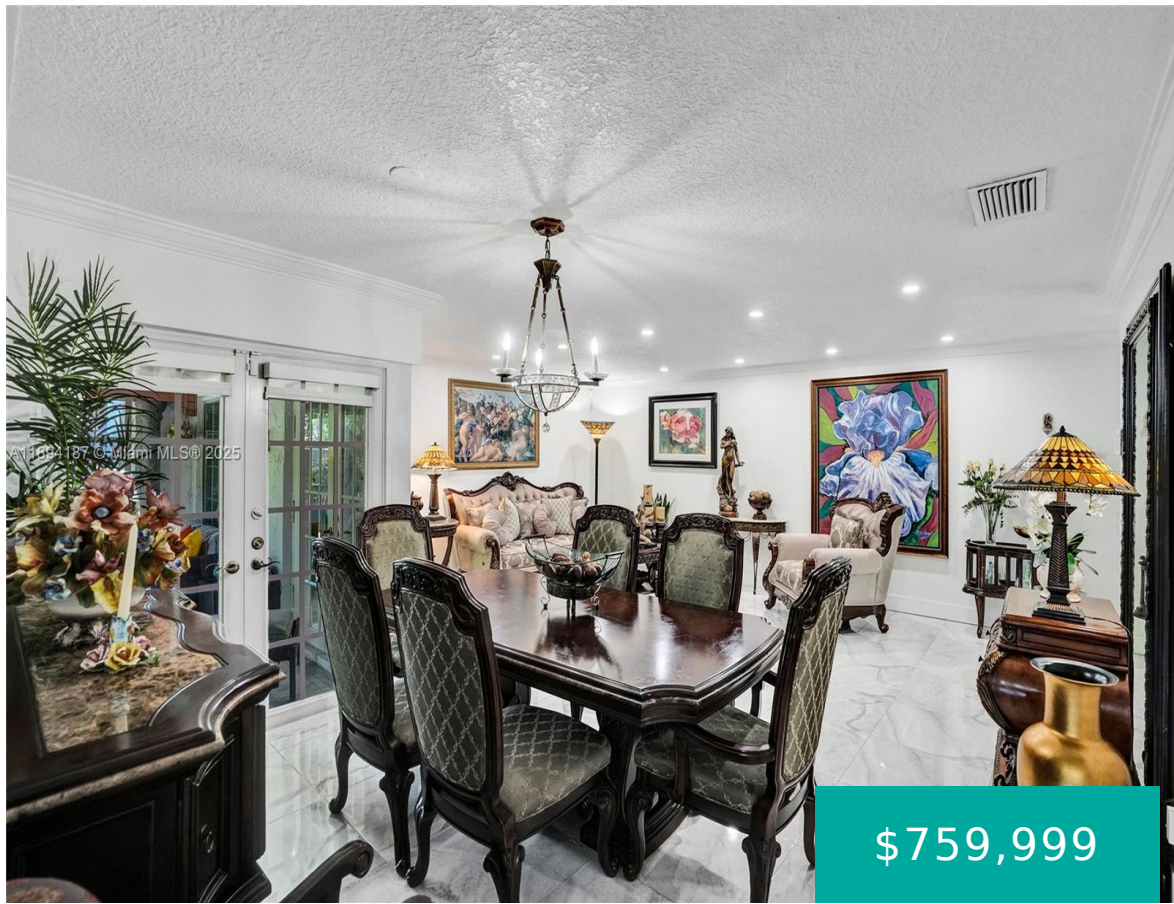

\$759,999



HACIENDA ESTS SEC 2 PB 108-38 LOT 10 BLK 15 & PROP INT IN & TO COMMON AREA LOT SIZE 3912 SQ FT OR 15663-2597 0992 4 Welcome to this beautiful 4-bedroom, 2-bath corner single-family home in Hacienda Estates. This residence offers impact windows throughout, a contemporary kitchen with stainless steel appliances, quartz countertops, and [...]

- 4 beds
- 2, 2 baths
- Residential, SingleFamilyResidence
- Residential, SingleFamilyResidence
- Active
- 1728 sq ft

Basics



Category: Residential, SingleFamilyResidence
Status: Active
Bathrooms: 2, 2 baths
Floors: 1 floor
Lot size: 3912, 3912 sq ft
View: Garden,Other
County: Miami-Dade

Type: Residential, SingleFamilyResidence
Bedrooms: 4 beds
Half baths: 0 half baths
Area: 1728 sq ft
Year built: 1979
Subdivision Name: HACIENDA ESTATES SEC 2

Property details

Subdivision Name: HACIENDA ESTATES SEC 2
Parcel Number: 33165

Lot Size Square Feet: 3912

Property Features

Parking Features:
Attached,Driveway,Garage,PaverBlock,OnStreet

Cooling Y/N: 1

Heating: Central,Electric

Pets Allowed: SizeLimit

Stories: 1

Cooling:
CentralAir,CeilingFans,Electric,WallWindowUnits

Garage Y/N: 1

Heating Y/N: 1

View: Garden,Other

Location Details

County Or Parish: Miami-Dade

Zoning Description: 2800

Elementary School: Royal Palm

Building Details



Water Source: Public

Lot Features: CornerLot,LessThanQuarterAcre

Construction Materials: Block,Frame,Other,Stucco

Garage Spaces: 1

Architectural Style: OneStory

Sewer: PublicSewer

Covered Spaces: 1

Floor covering: Tile

Amenities & Features

Pool Features: None

Security Features: SecuritySystemLeased

Roof: SpanishTile

Cooling: CentralAir,CeilingFans,Electric,WallWindowUnits

Furnished: Unfurnished

Interior Features:

BreakfastBar,BedroomOnMainLevel,ConvertibleBedroom,DiningArea,SeparateFormalDiningRoom,FirstFloorEntry,KitchenIsland,KitchenDiningCombo,Attic

Parking Features: Attached,Driveway,Garage,PaverBlock,OnStreet

Patio & Porch Features: Deck,Patio

Window Features: Blinds,ImpactGlass

Exterior Features: Deck,Fence,FruitTrees,Patio,SecurityHighImpactDoors

Heating: Central,Electric

Appliances:

Dryer,Dishwasher,ElectricRange,ElectricWaterHeater,Microwave,Refrigerator,Washer

Nearby Schools

Elementary School: Royal Palm

Expenses, Fees & Taxes

Association Fee: \$435

Tax Year: 2024

Tax Annual Amount: \$4,596

Fees & Taxes

Association Fee: 435

Miscellaneous

Association Fee Frequency: Annually

List Office Name: EXP Realty LLC

Listing Terms: Cash,Conventional,Valoan

Community Features: MaintainedCommunity

Direction Faces: West



Miscellaneous

Above Grade **Virtual Tour URL:**
Finished Area: <https://www.propertypanorama.com/instaview/mia/A11894187>
Miami, FL

Courtesy of

Office Name: EXP Realty LLC

