398 5TH ST MIAMI FL 33132 398 NE 5TH ST 3610

https://www.cays.com

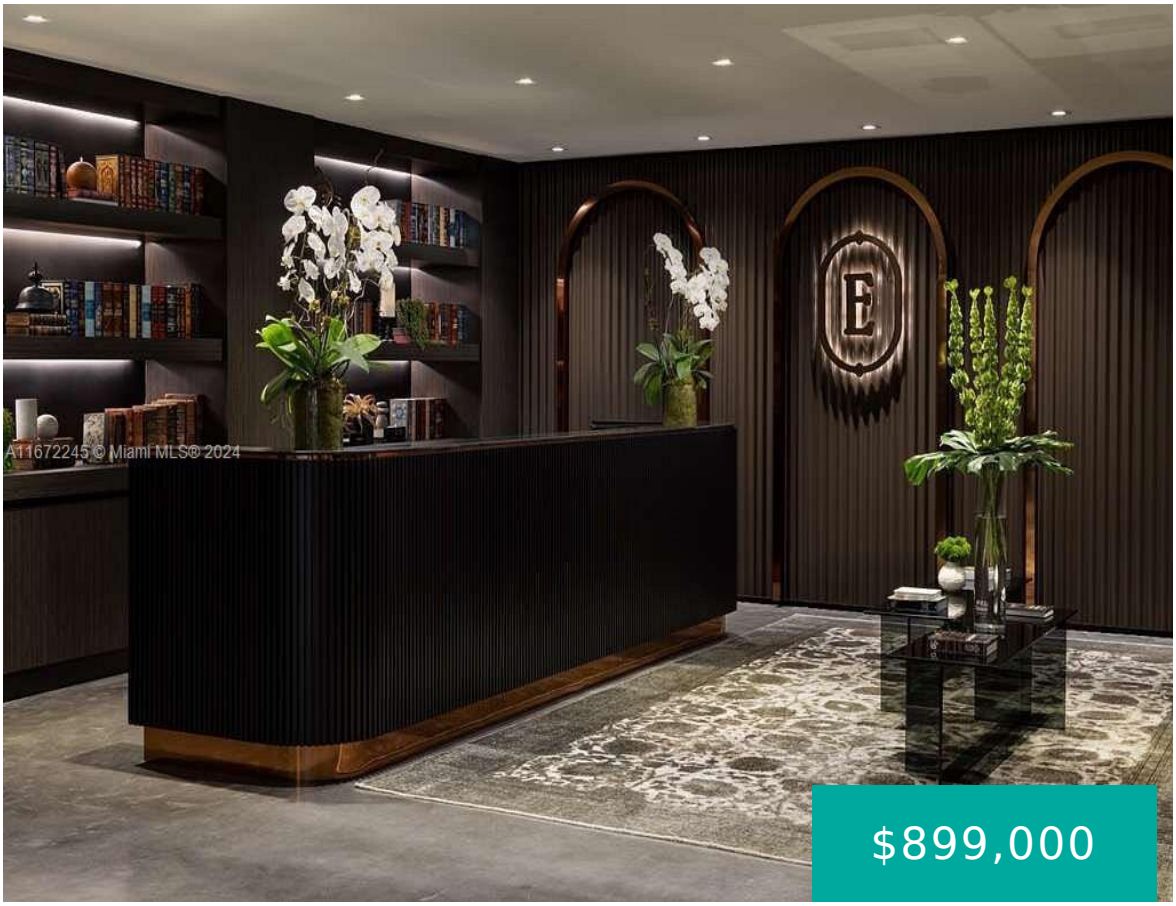

398 NE 5TH STREET CONDO UNIT 3610 UNDIV 0.1289% INT IN COMMON ELEMENTS OFF REC 33416-1520 Incomparable value, luxury and location at The Elser Residences. The absolute best priced 1BR/1Bth high floor, 10-Line, direct bayfront 1 bedroom unit in the building. True investment potential w/ property delivered turnkey. Enjoy the flexibility to live/work or rent […]

- 1 bed
- 1, 1 bath
- Condominium, Residential
- Condominium, Residential
- Active
- 509 sq ft

Basics

Category: Condominium, Residential

Type: Condominium, Residential

Status: Active

Bedrooms: 1 bed

Bathrooms: 1, 1 bath

Half baths: 0 half baths

Floors: 49 floors

Area: 509 sq ft

Year built: 2022

View: Bay,Ocean,Water

Subdivision Name: THE ELSER CONDOMINIUM

County: Miami-Dade

Property details

Subdivision Name: THE ELSER CONDOMINIUM

Parcel Number: 33132

Property Features

Waterfront Features: Bayfront,FixedBridge

Parking Features: Attached,Garage,OneSpace,Valet

Cooling: CentralAir

Cooling Y/N: 1

Garage Y/N: 1

Heating: Central

Heating Y/N: 1

Pets Allowed: SizeLimit,Yes

View: Bay,Ocean,Water

View Y/N: 1

Waterfront Y/N: 1

Stories Total: 49

Rooms & Units Description

Unit Number: 3610

Location Details

County Or Parish: Miami-Dade

Building Details

Architectural Style: HighRise

Covered Spaces: 1

Garage Spaces: 1

Amenities & Features

Parking Features: Attached,Garage,OneSpace,Valet

Security Features: ClosedCircuitCameras,DoorMan,ElevatorSecured

Association Amenities: BusinessCenter,Elevators,FitnessCenter,Barbecue,PicnicArea,Pool,Sauna,SpaHotTub,Trash

Waterfront Features: Bayfront,FixedBridge

Cooling: CentralAir

Exterior Features: SecurityHighImpactDoors

Furnished: Furnished

Heating: Central

Interior Features: BuiltInFeatures,ClosetCabinetry

Appliances: Dryer,Dishwasher,Microwave,Washer

Expenses, Fees & Taxes

Association Fee: $567

Tax Annual Amount: $17,017

Tax Year: 2023

Fees & Taxes

Association Fee: 567

Miscellaneous

Association Fee Frequency: Monthly

List Office Name: Prospect Equities

Listing Terms: Cash,Conventional

Direction Faces: East

Miscellaneous

Above Grade Finished Area:
Miami, FL

Virtual Tour URL:
https://www.propertypanorama.com/instaview/mia/A11672245

Courtesy of

Office Name: Prospect Equities