419 5TH ST FORT LAUDERDALE FL 33315 419 SW 5TH ST 419

https://www.cays.com

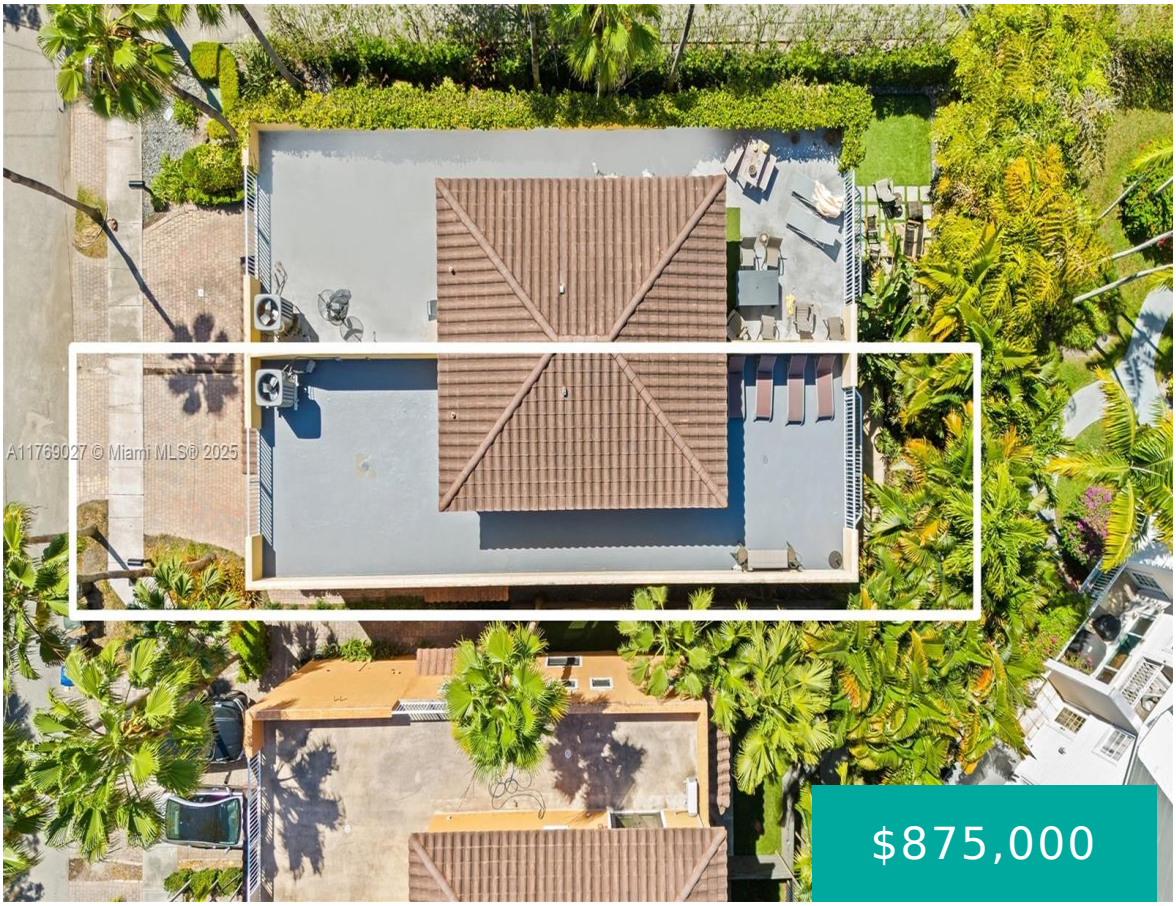

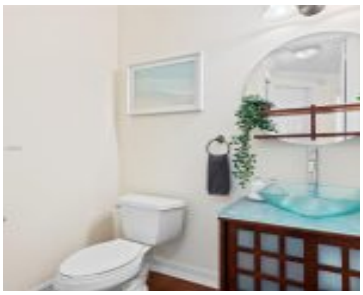

SAILBOAT BEND 21-9 B PORTIONS OF LOTS 15 & 16 DESC AS COMM AT SW COR LOT 16 E 34.92 TO POB,N 120.51,SE 21.33,SE 5.79 S 112.87,W 25.08 TO POB Live downtown in this beautiful and spacious 3 story, 4 bedroom, 3 & 1/2 bath townhome! custom pear wood kitchen cabinets in kitchen and s/s […]

- 4 beds
- 3, 4 baths
- Residential, Townhouse
- Residential, Townhouse
- Active
- 2735 sq ft

Basics

Bathrooms Half: 1

Type: Residential, Townhouse

Bedrooms: 4 beds

Half baths: 1 half bath

Area: 2735 sq ft

View: Garden

County: Broward

Category: Residential, Townhouse

Status: Active

Bathrooms: 3, 4 baths

Floors: 3 floors

Year built: 2003

Subdivision Name: Tarpon River

Property details

Subdivision Name: Tarpon River

Parcel Number: 33315

Property Features

Parking Features:
Attached,Covered,Garage,TwoOrMoreSpaces,GarageDoorOpener

Cooling Y/N: 1

Heating: Central,Electric

Pets Allowed: NoPetRestrictions,Yes

Stories Total: 3

Cooling:
CentralAir,CeilingFans

Garage Y/N: 1

Heating Y/N: 1

View: Garden

Rooms & Units Description

Unit Number: 419

Location Details

County Or Parish: Broward

Building Details

Architectural Style: TriLevel

Construction Materials: Block

Covered Spaces: 2

Garage Spaces: 2

Levels: MultiSplit

Floor covering: Hardwood, Tile, Wood

Amenities & Features

Parking Features: Attached,Covered,Garage,TwoOrMoreSpaces,GarageDoorOpener

Security Features: SecuritySystem,SecuredGarageParking,SmokeDetectors

Patio & Porch Features: Patio

Association Amenities: None

Cooling: CentralAir,CeilingFans

Exterior Features: Patio

Heating: Central,Electric

Interior Features: BedroomOnMainLevel,EntranceFoyer,FirstFloorEntry,GardenTubRomanTub,WalkInClosets

Laundry Features: LaundryTub

Appliances: BuiltInOven,Dryer,Dishwasher,ElectricRange,Microwave,Refrigerator,SelfCleaningOven,Washer

Expenses, Fees & Taxes

Tax Annual Amount: $14,442

Tax Year: 2024

Miscellaneous

List Office Name: Compass Florida, LLC

Listing Terms: Cash,Conventional

Miscellaneous

Above Grade Finished Area:
Fort Lauderdale, FL

Virtual Tour URL:
https://www.propertypanorama.com/instaview/mia/A11769027

Courtesy of

Office Name: Compass Florida, LLC