

# 4701 MERIDIAN AVE MIAMI BEACH FL 33140 4701 N MERIDIAN AVE 510

<https://www.cays.com>

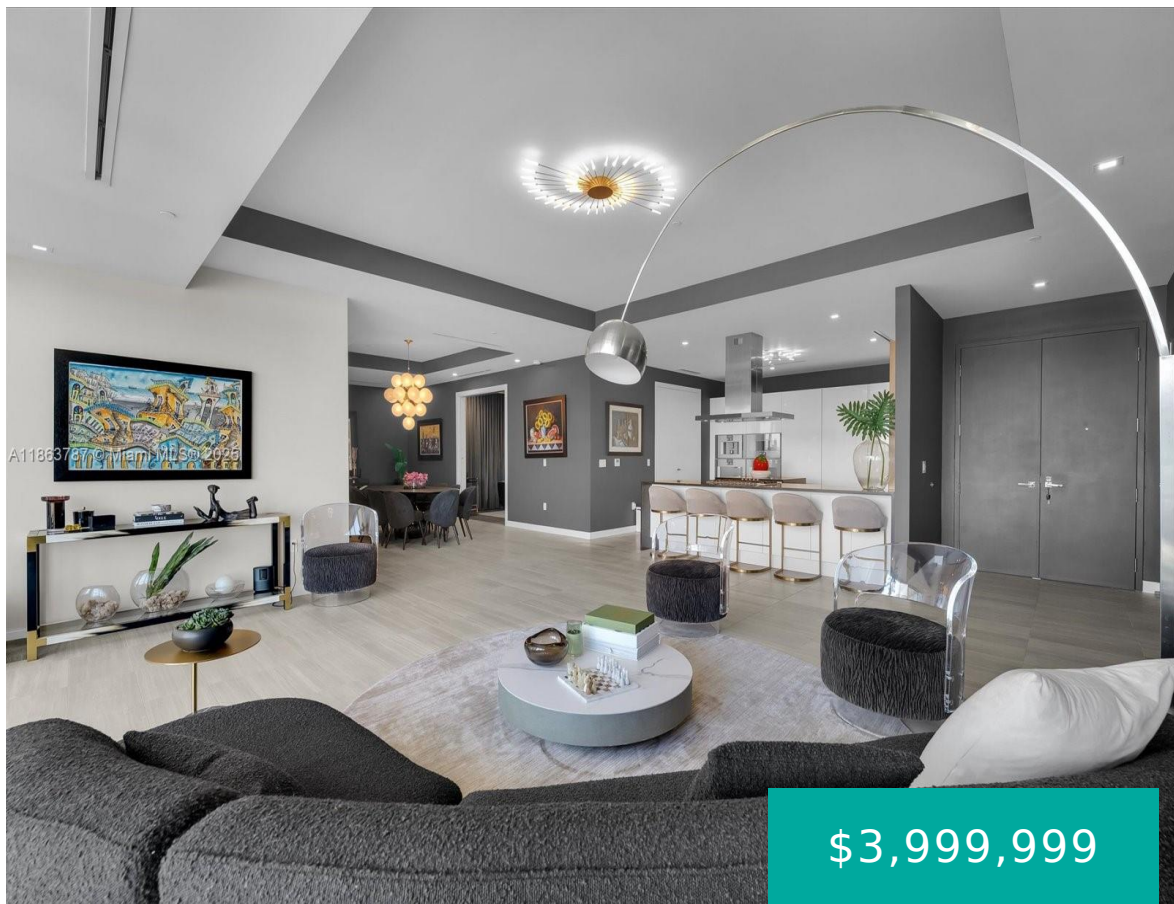

4701 NORTH MERIDIAN CONDO UNIT 510 UNDIV 0.007754% INT IN COMMON ELEMENTS OFF REC 29109-4659 Residence 510 at The Ritz-Carlton Residences, Miami Beach offers 3 bedrooms + den, 3.5 bathrooms, and 3,604 total square feet including a wraparound terrace. Arrive through your private elevator to expansive living and dining areas designed by Piero Lissoni, anchored [...]

- 3 beds
- 3, 4 baths
- Condominium, Residential
- Condominium, Residential
- Active
- 3232 sq ft

## Basics



**Bathrooms Half:** 1

**Category:** Condominium, Residential

**Type:** Condominium, Residential **Status:** Active

**Bedrooms:** 3 beds

**Bathrooms:** 3, 4 baths

**Half baths:** 1 half bath

**Floors:** 8 floors

**Area:** 3232 sq ft

**Year built:** 2019

**View:** City,Other,Water

**Subdivision Name:** 4701 NORTH MERIDIAN CONDO

**County:** Miami-Dade

---

## Property details

**Subdivision Name:** 4701 NORTH MERIDIAN CONDO

**Parcel Number:** 33140

---

## Property Features

**Waterfront Features:**

CanalFront,FixedBridge,OceanAccess,Other

**Cooling:** CentralAir

**Garage Y/N:** 1

**Heating Y/N:** 1

**View:** City,Other,Water

**Waterfront Y/N:** 1

**Parking Features:**

Attached,Covered,Garage,Valet

**Cooling Y/N:** 1

**Heating:** Central

**Pets Allowed:** Conditional,Yes

**View Y/N:** 1

**Stories Total:** 8

---

## Rooms & Units Description

**Unit Number:** 510

---

## Location Details

**County Or Parish:** Miami-Dade



---

## Building Details

**Architectural Style:** Other

**Covered Spaces:** 1

**Floor covering:** Hardwood, Other, Wood

**Construction Materials:** Block

**Garage Spaces:** 1

---

### Amenities & Features

**Pool Features:** Association,Heated

**Security Features:** ElevatorSecured,LobbySecured,Other

**Association Amenities:** Cabana,Clubhouse,CommunityKitchen,FitnessCenter,Other,Playground,Pool,Sauna,SpaHotTub

**Window Features:** Blinds,Other,ImpactGlass

**Exterior Features:** Balcony,SecurityHighImpactDoors,Other

**Interior Features:**

Bidet,BuiltInFeatures,ClosetCabinetry,DualSinks,EatInKitchen,HighCeilings,KitchenIsland,LivingDiningRoom,Other,SeparateShower,Elevator,Bar

**Parking Features:** Attached,Covered,Garage,Valet

**Patio & Porch Features:** Balcony,Open

**Waterfront Features:** CanalFront,FixedBridge,OceanAccess,Other

**Cooling:** CentralAir

**Heating:** Central

**Appliances:**

BuiltInOven,Dryer,Dishwasher,GasRange,Microwave,Other,Refrigerator,Washer

---

## Expenses, Fees & Taxes

**Association Fee:** \$6,934

**Tax Annual Amount:** \$62,516

**Tax Year:** 2024

---

## Fees & Taxes

**Association Fee:** 6934

---

## Miscellaneous

**Association Fee Frequency:** Monthly

**Listing Terms:** Cash,Conventional

**List Office Name:** Douglas Elliman

**Attribution Contact:** lynna.weil@elliman.com

---

## Miscellaneous

**Above Grade**

**Finished Area:** Miami

Beach, FL

**Virtual Tour URL:** <https://my.matterport.com/show/?m=LTqnC5FthVq>



---

# Courtesy of

**Office Name:** Douglas Elliman

