

# 561 41ST ST MIAMI FL 33127 561 NW 41ST ST

<https://www.cays.com>

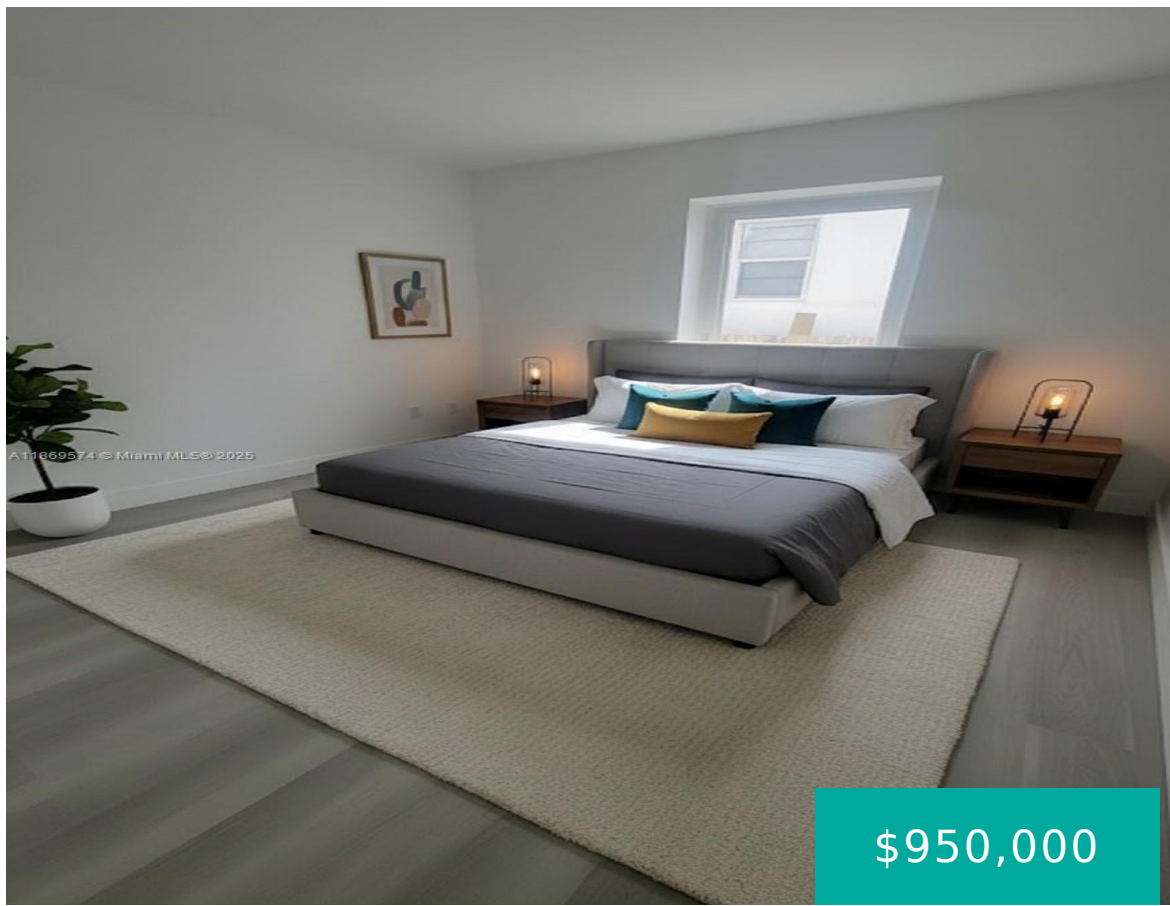

\$950,000

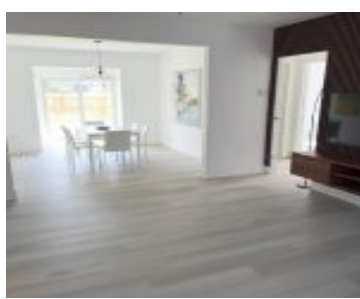

BAY VISTA PARK AMD PL PB 5-71 LOT 17 BLK 30 LOT SIZE 50.000 X 100 OR 13276-1706 0487 4 Come and discover this new opportunity just blocks away from the heart of the Design District! This spacious single-family home is fully equipped, with 3 bedrooms, 2 bathrooms, a brand-new roof, brand-new impact windows and [...]

- 3 beds
- 2, 2 baths
- Residential, SingleFamilyResidence
- Residential, SingleFamilyResidence
- Active
- 1268 sq ft

## Basics



**Category:** Residential, SingleFamilyResidence

**Status:** Active

**Bathrooms:** 2, 2 baths

**Floors:** 1 floor

**Lot size:** 5000, 5000 sq ft

**Property Condition:** UpdatedRemodeled

**Subdivision Name:** BAY VISTA PARK AMD PL

**Type:** Residential, SingleFamilyResidence

**Bedrooms:** 3 beds

**Half baths:** 0 half baths

**Area:** 1268 sq ft

**Year built:** 1939

**View:** None

**County:** Miami-Dade

---

## Property details

**Subdivision Name:** BAY VISTA PARK AMD PL

**Lot Size Square Feet:** 5000

**Parcel Number:** 33127

---

## Property Features

**Parking Features:** Driveway,PaverBlock

**Cooling Y/N:** 1

**Heating Y/N:** 1

**View:** None

**Cooling:** CentralAir,Electric

**Heating:** Central,Electric

**Pets Allowed:** NoPetRestrictions,Yes

**Stories:** 1

---

## Location Details

**County Or Parish:** Miami-Dade

**Directions:** From Miami Airp. Take FL-112 E to Mia Beach. Exit at NW 2nd Ave, right, left onto NW 41st St. From Downtown: Take I-95 N and exit at NW 36th St. right on NW 2nd Ave, left onto NW 41st St.

**Elementary School:** Hartner; Eneida

**Zoning Description:** 0104

---

## Building Details



**Water Source:** Public

**Architectural Style:**  
ContemporaryModern,Detached,OneStory

**Lot Features:** LessThanQuarterAcre

**Sewer:** PublicSewer

**Construction Materials:** Block

**Foundation Details:** Raised

**Floor covering:** CeramicTile,  
Laminate

---

## Amenities & Features

**Pool Features:** None

**Security Features:** SmokeDetectors

**Roof:** Shingle

**Cooling:** CentralAir,Electric

**Heating:** Central,Electric

**Appliances:**

Dryer,Dishwasher,ElectricRange,Microwave,Refrigerator,Washer

**Parking Features:** Driveway,PaverBlock

**Patio & Porch Features:** Patio

**Window Features:** ImpactGlass

**Exterior Features:** Patio,SecurityHighImpactDoors

**Interior Features:**

BedroomOnMainLevel,BreakfastArea,FirstFloorEntry,KitchenDiningCombo,LivingDiningRoom,MainLevelPrimary

---

## Nearby Schools

**Elementary School:** Hartner; Eneida

---

## Expenses, Fees & Taxes

**Tax Annual Amount:** \$4,990

**Tax Year:** 2024

---

## Miscellaneous

**List Office Name:** EXP Realty LLC

**Listing Terms:** Cash,Conventional

**Direction Faces:** Northwest

---

## Miscellaneous



**Above Grade**    **Virtual Tour URL:**  
**Finished Area:** <https://www.propertypanorama.com/instaview/mia/A11869574>  
Miami, FL

---

## Courtesy of

**Office Name:** EXP Realty LLC

