

5900 21ST LN FORT LAUDERDALE FL 33308 5900 NE 21ST LN

<https://www.cays.com>

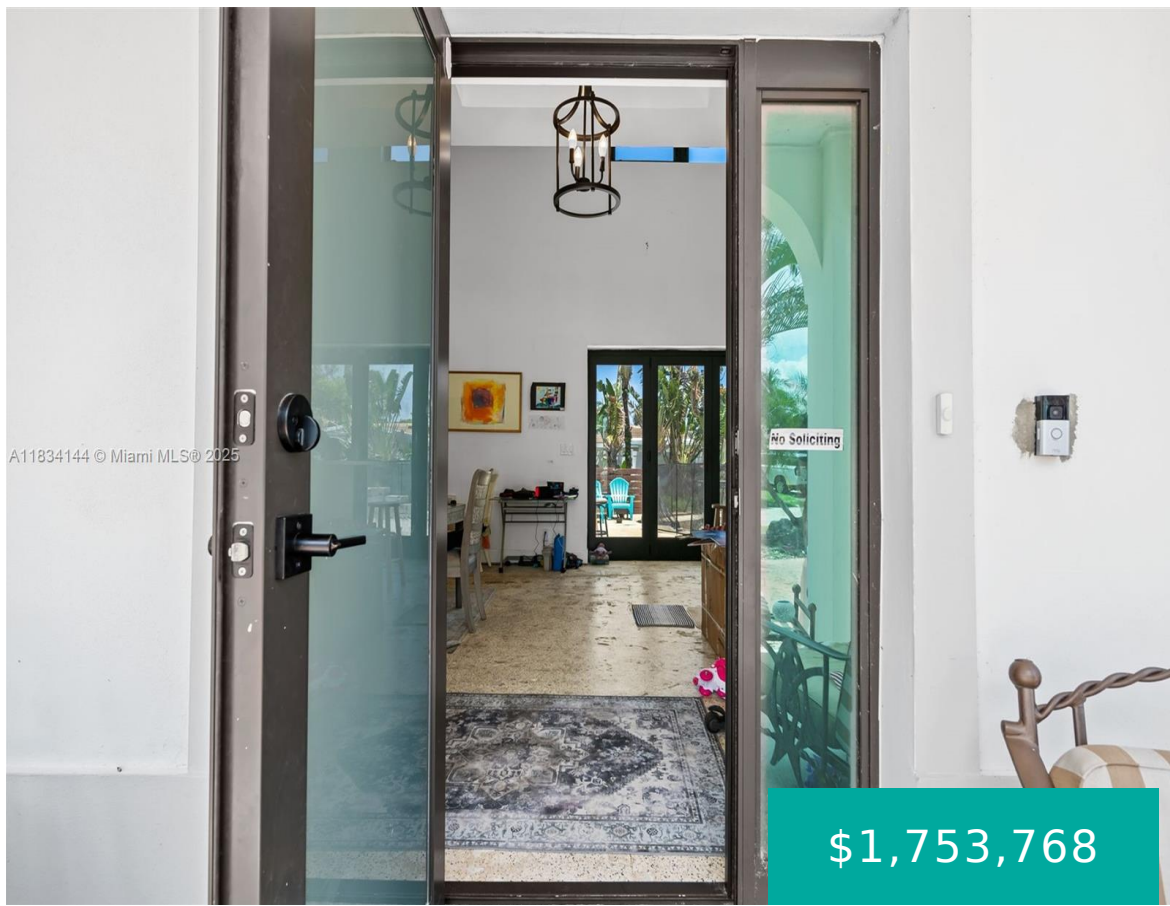

A11834144 © Miami MLS © 2025

\$1,753,768



IMPERIAL POINT 1 SEC 53-44 B LOT 29,30 S 5 BLK 19 SELLER MOTIVATED. Unmatched value in the heart of Fort Lauderdale! This expansive 6BR/4.5BA residence offers over 4,447 sq ft of living space with soaring volume ceilings, elegant archways, and California coastline-inspired design. A rare circular driveway provides ample parking on the east side. [...]

- 6 beds
- 4, 5 baths
- Residential, SingleFamilyResidence
- Residential, SingleFamilyResidence
- Active
- 4447 sq ft

Basics



Bathrooms Half: 1

Category: Residential, SingleFamilyResidence

Type: Residential, SingleFamilyResidence **Status:** Active

Bedrooms: 6 beds

Bathrooms: 4, 5 baths

Half baths: 1 half bath

Floors: 2 floors

Area: 4447 sq ft

Lot size: 7494, 7494 sq ft

Year built: 2025

View: Garden

Subdivision Name: IMPERIAL POINT

County: Broward

Property details

Subdivision Name: IMPERIAL POINT

Lot Size Square Feet: 7494

Parcel Number: 33308

Property Features

Parking Features: Attached,CircularDriveway,Driveway,Garage

Cooling: CentralAir,Electric

Cooling Y/N: 1

Garage Y/N: 1

Heating: Central,Electric

Heating Y/N: 1

Pets Allowed: NoPetRestrictions,Yes

View: Garden

Stories: 2

Location Details

County Or Parish: Broward

Zoning Description: RS-8

Building Details



Water Source: Public

Architectural Style:
Contemporary, Modern, Detached, Two Story

Lot Features:
Less Than Quarter Acre

Sewer: Public Sewer

Construction Materials: Block

Covered Spaces: 2

Garage Spaces: 2

Levels: Two

Other Structures: Sheds

Floor covering: Concrete, Terrazzo

Amenities & Features

Pool Features: In Ground, Pool

Parking Features: Attached, Circular Driveway, Driveway, Garage

Roof: Spanish Tile

Utilities: Cable Available

Window Features: Impact Glass

Cooling: Central Air, Electric

Exterior Features:

Fence, Room For Pool, Shed, Security High Impact Doors

Furnished: Unfurnished

Heating: Central, Electric

Interior Features:

Bedroom On Main Level, Breakfast Area, Family Dining Room, First Floor Entry, High Ceilings, Main Level Primary, Split Bedrooms, Walk In Closets

Appliances:

Dryer, Dishwasher, Disposal, Microwave, Refrigerator

Expenses, Fees & Taxes

Tax Annual Amount: \$623

Tax Year: 2024

Miscellaneous

List Office Name: RE/MAX Select Group

Listing Terms: Cash

Direction Faces: East

Miscellaneous

Above Grade

Virtual Tour URL:

Finished Area:

<https://www.propertypanorama.com/instaview/mia/A11834144>

Fort Lauderdale, FL

Courtesy of



Office Name: RE/MAX Select Group

