

5905 BAY RD MIAMI BEACH FL 33140 5905 N BAY RD

<https://www.cays.com>

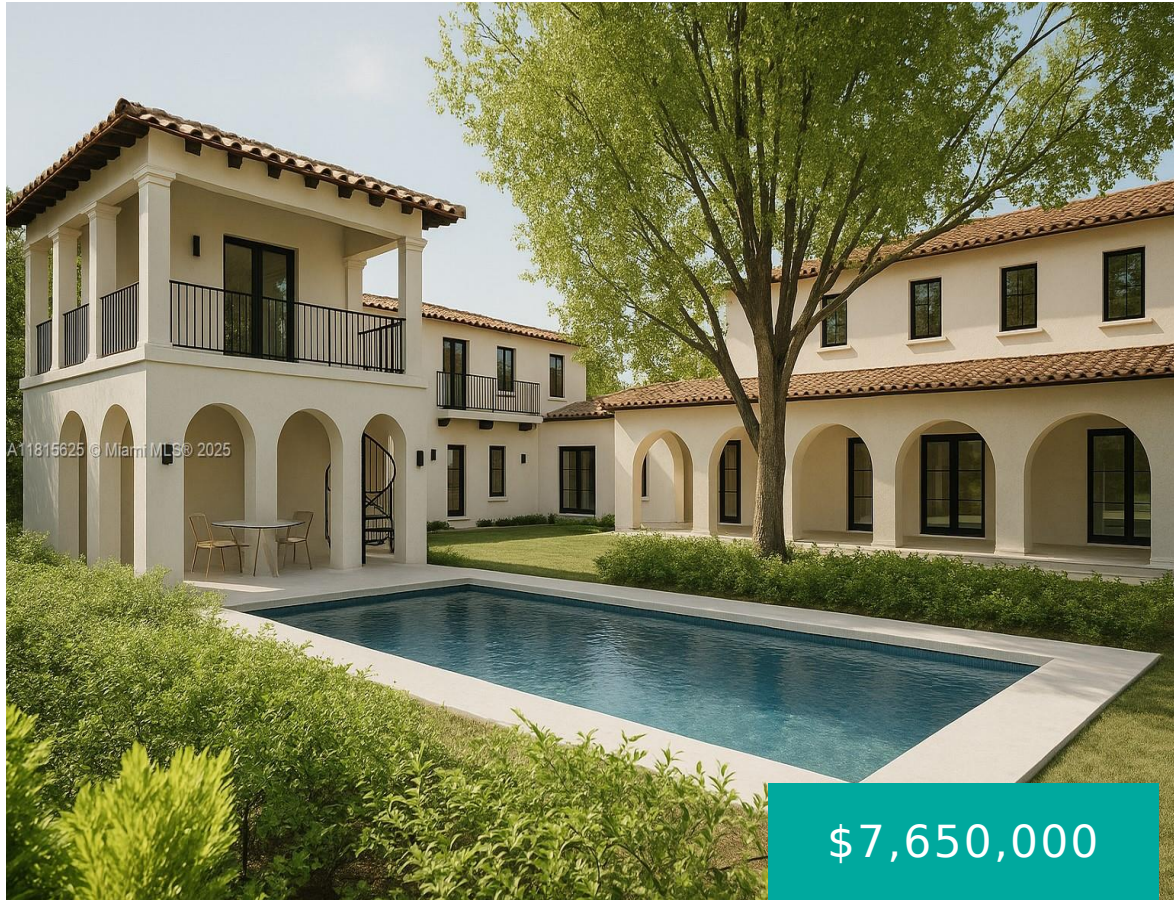

\$7,650,000

LA GORCE GOLF SUB PB 14-43 LOTS 9 & 10 BLK 4 LOT SIZE 141.050 X 125 OR 15535-1009 0592 1 Exceptional 17,630 SF corner lot on prestigious Upper North Bay Road. Reimagine the 1936 Russell Pancoast-designed 5,700 SF home OR craft a modern masterpiece 7,000 SF estate. Approved plans include a guest house, pool [...]



- 6 beds
- 4, 4 baths
- Residential, SingleFamilyResidence
- Residential, SingleFamilyResidence
- Active
- 5700 sq ft

Basics



Category: Residential, SingleFamilyResidence

Status: Active

Bathrooms: 4, 4 baths

Floors: 2 floors

Lot size: 17631, 17631 sq ft

View: Garden

County: Miami-Dade

Type: Residential, SingleFamilyResidence

Bedrooms: 6 beds

Half baths: 0 half baths

Area: 5700 sq ft

Year built: 1936

Subdivision Name: LA GORCE GOLF SUB

Property details

Subdivision Name: LA GORCE GOLF SUB

Parcel Number: 33140

Lot Size Square Feet: 17631

Property Features

Parking Features: Driveway,OnStreet

Cooling Y/N: 1

Heating: Central,Electric

Pets Allowed: NoPetRestrictions,Yes

Stories: 2

Cooling: CentralAir,Electric

Garage Y/N: 1

Heating Y/N: 1

View: Garden

Location Details

County Or Parish: Miami-Dade

Middle/Junior School: Nautilus

Zoning Description: 0100

Elementary School: North Beach

High School: Miami Beach

Building Details



Water Source: Public

Architectural Style:
Mediterranean, TwoStory

Lot Features:
QuarterToHalfAcreLot, SprinklersAutomatic

Sewer: PublicSewer

Construction Materials: Block

Covered Spaces: 2

Garage Spaces: 2

Levels: Two

Other Structures: Apartment, GuestHouse

Floor covering: Hardwood, Marble,
Tile, Wood

Amenities & Features

Pool Features: None

Parking Features: Driveway, OnStreet

Patio & Porch Features:
Open, Porch

Roof: Barrel

Utilities: CableAvailable

Window Features: ImpactGlass

Cooling: CentralAir, Electric

Exterior Features:
Barbecue, Fence, OutdoorGrill, Porch, SecurityHighImpactDoors

Heating: Central, Electric

Interior Features: FirstFloorEntry, HighCeilings

Laundry Features:
WasherHookup, DryerHookup

Appliances: SomeGasAppliances

Nearby Schools

Middle Or Junior School: Nautilus

Elementary School: North Beach

High School: Miami Beach

Expenses, Fees & Taxes

Tax Annual Amount: \$112,093

Tax Year: 2024

Miscellaneous



List Office Name: Douglas Elliman

Listing Terms: Cash,Conventional

Community Features: Other,StreetLights,Sidewalks

Direction Faces: West

Miscellaneous

Above Grade

Virtual Tour URL:

Finished Area: <https://www.propertypanorama.com/instaview/mia/A11815625>

Miami Beach, FL

Courtesy of

Office Name: Douglas Elliman

