

610 SABAL PALM RD MIAMI FL 33137

<https://www.cays.com>

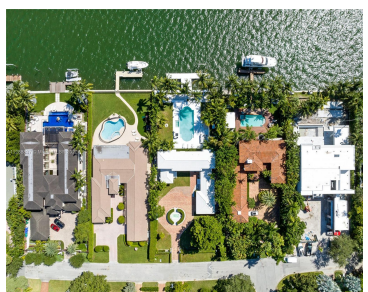
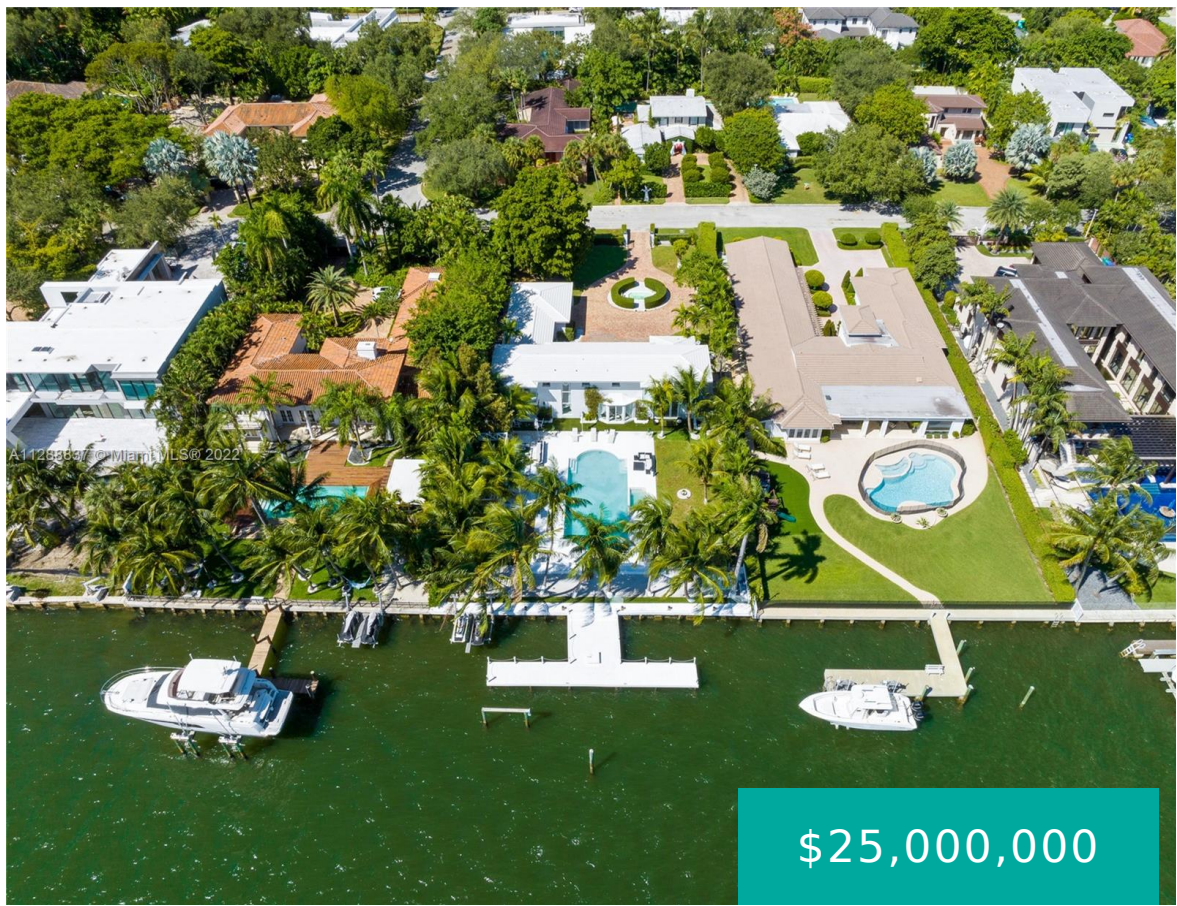

Located Within The Prestigious Neighborhood Of Bay Point, This Home Features Incredible Views Of The Open Bay, Downtown, And Has Plenty Of Water Frontage For A Yacht. Brand New Roof 2021, Impact Windows 2021, New Dock, And New Dual Jet Ski Lift. Four Bedrooms And Four Bathrooms. The Large Master Suite Is Upstairs With a [...]

- 4 beds
- 4 baths
- Single Family Residence
- Residential
- Active
- 3551 sq ft

Basics

Bathrooms Full: 4

Category: Residential

Status: Active

Bathrooms: 4 baths

Year built: 1950

Lot Size Units: Square Feet

Type: Single Family Residence

Bedrooms: 4 beds

Area: 3551 sq ft



Property details

Total Building Area: 4541

Subdivision Name: BAY POINT

Parcel Number: 01-32-19-008-0500

Road Frontage Type: Private Road

Direction Faces: West

Lot Size Square Feet: 22800

Possession: Closing & Funding

Lot Size Area: 22800

Property Features

Community Features: Gated, Home Owners Association

Interior Features: Breakfast Bar, Bedroom on Main Level, Closet Cabinetry, Dining Area, Separate/Formal Dining Room, First Floor Entry, Kitchen/Dining Combo, Custom Mirrors, Pantry, Split Bedrooms, Upper Level Master, Walk-In Closet(s)

Window Features: Blinds, Drapes, Impact Glass

Parking Features: Driveway

Appliances: Built-In Oven, Dryer, Dishwasher, Electric Range, Electric Water Heater, Disposal, Microwave, Refrigerator, Washer

Construction Materials: Block, Other

Cooling Y/N: 1

Flooring: Marble, Tile, Wood

Garage Spaces: 2

Heating: Central

Spa Y/N: 1

Sewer: Public Sewer

View Y/N: 1

Roof: Flat, Tile

Water Source: Public

Exterior Features:

Barbecue, Deck, Fence, Lighting, Storm/Security Shutters

Waterfront Features: Bay Front, Navigable Water, No Fixed Bridges, Ocean Access

Pool Features: In Ground, Pool

Security Features: Gated Community, Smoke Detector(s)

Architectural Style: Detached, Two Story

Cooling: Central Air

Covered Spaces: 2

Frontage Length: 100

Garage Y/N: 1

Heating Y/N: 1

Pets Allowed: No Pet Restrictions, Yes

View: Bay, Intercoastal

Patio and Porch Features: Deck

Waterfront Y/N: 1

Stories: 2



Location Details

County Or Parish: Miami-Dade County

Middle/Junior School: Miami Edison

Zoning Description: 0100

Elementary School: Shadowlawn

High School: Miami Edison

Fees & Taxes

Tax Annual Amount: 94899

Tax Year: 2021

Tax Legal Description: BAY POINT PB 40-63 LOT 12 BLK 3 AND PROP INT IN & TO COMMON ELEMENTS NOT DEDICATED TO PUBLIC LOT SIZE 100.000 X 228 OR 14832-2560 1290 1 COC

Association Fee: 3200

Association Fee Frequency: Annually

Association Fee Includes: Security,Trash

Miscellaneous

Public Survey Township: 1

Public Survey Section: 19

Syndication Remarks: Located In The Prestigious Neighborhood Of Bay Point, This Home Features Incredible Views Of The Open Bay, Downtown, And Water Frontage For A Yacht.

Year Built Details: Resale

Virtual Tour URL: <https://www.propertypanorama.com/instaview/mia/A11288837>

Courtesy of

Office Name: Elite Ocean View Realty LLC

