

63 31ST RD MIAMI FL 33129 63 SW 31ST RD

<https://www.cays.com>

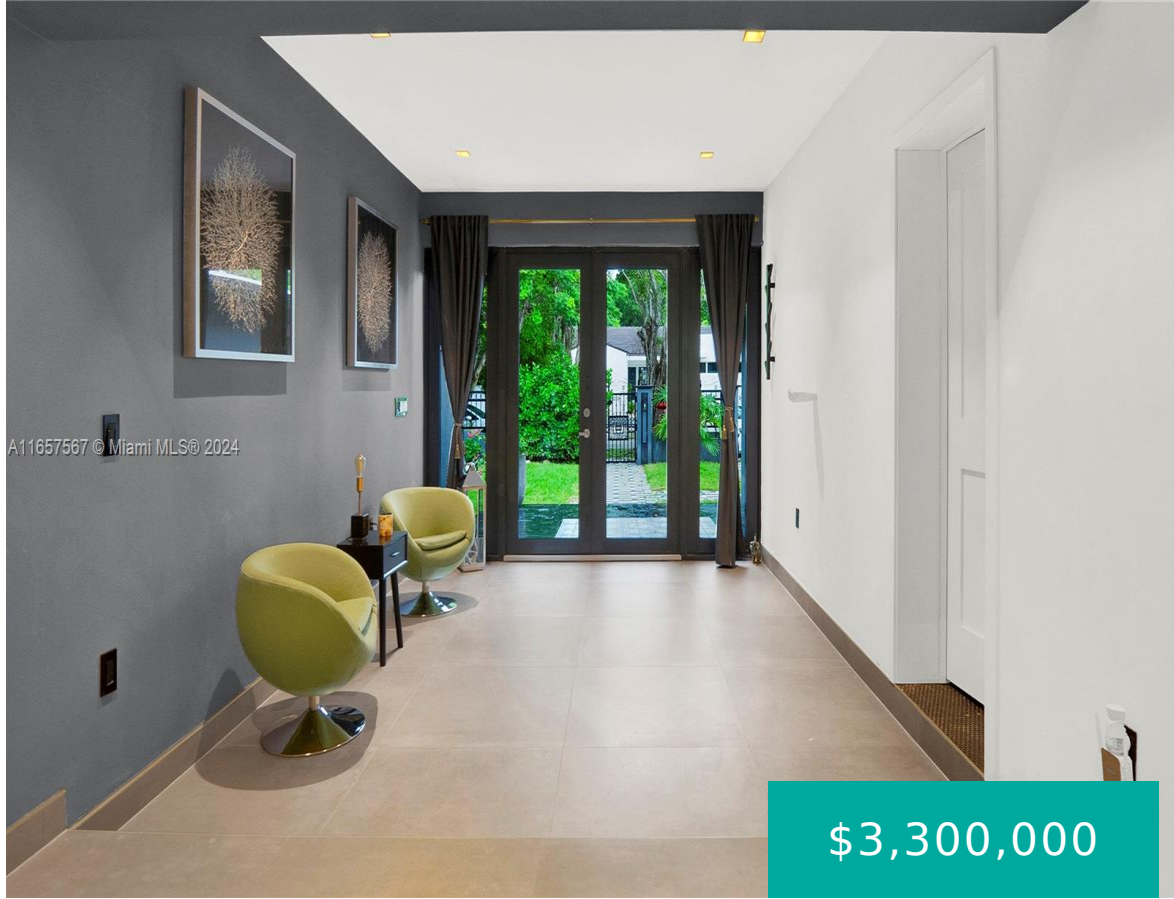

39-40 54 41 BRICKELLS FLAGLER PB 5-44 LOT 23 LESS TH PT LYG IN X-WY & N20FT OF LOT 22 BLK 63 LOT SIZE IRREGULAR OR 13100-280 1186 4 Prime Location next Vizcaya museum, close to Brickell Out to I 95, US1 and Brickell Ave. Completed renovated 5 beds/ 4 full baths/1 half bath and [...]

- 5 beds
- 4, 5 baths
- Residential, SingleFamilyResidence
- Residential, SingleFamilyResidence
- Active
- 2902 sq ft

Basics



Bathrooms Half: 1

Type: Residential, SingleFamilyResidence

Bedrooms: 5 beds

Half baths: 1 half bath

Lot size: 7700, 7700 sq ft

View: Other

County: Miami-Dade

Category: Residential, SingleFamilyResidence

Status: Active

Bathrooms: 4, 5 baths

Area: 2902 sq ft

Year built: 1951

Subdivision Name: BRICKELLS FLAGLER

Property details

Subdivision Name: BRICKELLS FLAGLER

Parcel Number: 33129

Lot Size Square Feet: 7700

Property Features

Parking Features: Driveway

Cooling Y/N: 1

Heating: Central

View: Other

Cooling: Electric

Garage Y/N: 1

Heating Y/N: 1

Location Details

County Or Parish: Miami-Dade

Zoning Description: 0100

Building Details

Water Source: Other

Lot Features: LessThanQuarterAcre

Construction Materials: Block

Garage Spaces: 3

Architectural Style: Detached,Other

Sewer: Other

Covered Spaces: 3



Amenities & Features

Pool Features: AboveGround,Pool

Patio & Porch Features: Patio

Cooling: Electric

Heating: Central

Appliances:

Dryer,Dishwasher,ElectricRange,Microwave,Refrigerator,WaterPurifier,Washer

Parking Features: Driveway

Roof: Other

Exterior Features: Patio

Interior Features:

BedroomOnMainLevel,KitchenIsland

Expenses, Fees & Taxes

Tax Annual Amount: \$24,162

Tax Year: 2023

Miscellaneous

List Office Name: Inmobiliata, LLC

Listing Terms: Cash,Conventional

Direction Faces: Southwest

Miscellaneous

Above Grade **Virtual Tour URL:**

Finished Area: <https://www.propertypanorama.com/instaview/mia/A11657567>
Miami, FL

Courtesy of

Office Name: Inmobiliata, LLC

