

726 136TH AVE MIAMI FL 33182 726 NW 136TH AVE

<https://www.cays.com>

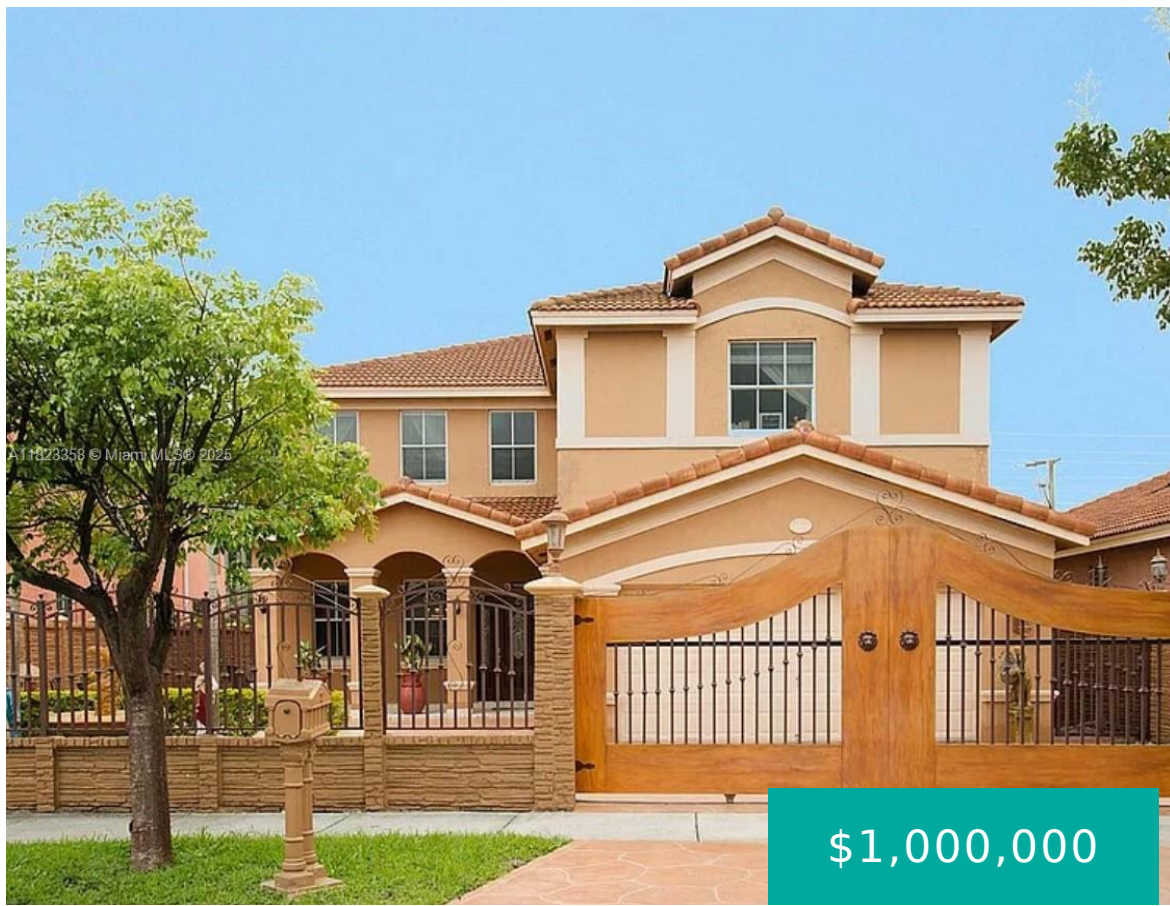

RIVIERA TRACE PB 151-38 T-19605 LOT 13 BLK 1 LOT SIZE 5571 SQ FT FAU 30-3952-021 OR 20616-2663 0802 1 COC 23885-3137 10 2005 5 This beautifully well maintained 4-beds, 4-baths home in Miami, 2,826 sqft of living space, featuring wood flooring upstairs, matching custom kitchen cabinets & porcelain finishes throughout. New fridge & stove [...]

- 4 beds
- 3, 4 baths
- Residential, SingleFamilyResidence
- Residential, SingleFamilyResidence
- Active
- 2826 sq ft

Basics



Bathrooms Half: 1

Category: Residential, SingleFamilyResidence

Type: Residential, SingleFamilyResidence **Status:** Active

Bedrooms: 4 beds

Bathrooms: 3, 4 baths

Half baths: 1 half bath

Floors: 2 floors

Area: 2826 sq ft

Lot size: 5571, 5571 sq ft

Year built: 2000

View: Other,Pool

Subdivision Name: RIVIERA TRACE

County: Miami-Dade

Property details

Subdivision Name: RIVIERA TRACE

Lot Size Square Feet: 5571

Parcel Number: 33182

Property Features

Parking Features: CircularDriveway,Covered

Cooling: CentralAir

Cooling Y/N: 1

Garage Y/N: 1

Heating: Central

Heating Y/N: 1

View: Other,Pool

Stories: 2

Location Details

County Or Parish: Miami-Dade

Elementary School: Douglas

Middle/Junior School: Paul Bell

High School: Braddock G. Holmes

Zoning Description: 0101

Building Details



Water Source: Public

Lot Features: LessThanQuarterAcre

Construction Materials: Block

Garage Spaces: 2

Floor covering: CeramicTile, Hardwood, Tile, Wood

Architectural Style: Detached,TwoStory

Sewer: PublicSewer

Covered Spaces: 2

Levels: Two

Amenities & Features

Pool Features: InGround,Pool **Parking Features:** CircularDriveway,Covered

Patio & Porch Features: Balcony,Open,Patio **Roof:** SpanishTile

Cooling: CentralAir **Exterior Features:** Awnings,Balcony,Barbecue,Fence,OutdoorGrill,Other,Patio

Heating: Central **Interior Features:** Bidet,BuiltInFeatures,ClosetCabinetry,DiningArea,SeparateFormalDiningRoom,DualSinks,EatInKitchen,FirstFloorEntry,GardenTubRomanTub,Pantry,SeparateShower,UpperLevelPrimary,VaultedCeilings,WalkInClosets

Laundry Features: InGarage **Appliances:** Dryer,Dishwasher,ElectricRange,IceMaker,Microwave,Refrigerator,Washer

Nearby Schools

Middle Or Junior School: Paul Bell

Elementary School: Douglas

High School: Braddock G. Holmes

Expenses, Fees & Taxes

Tax Annual Amount: \$6,095

Tax Year: 2024

Miscellaneous

List Office Name: Keller Williams Realty SW

Listing Terms: Cash,Conventional,FHA,VaLoan

Direction Faces: East

Miscellaneous



Above Grade
Finished Area: Miami,
FL

Virtual Tour URL: <https://my.matterport.com/show/?m=jmUcNLkzjZm>

Courtesy of

Office Name: Keller Williams Realty SW

