

7630 8TH AVE MIAMI FL 33138 7630 NE 8TH AVE

<https://www.cays.com>

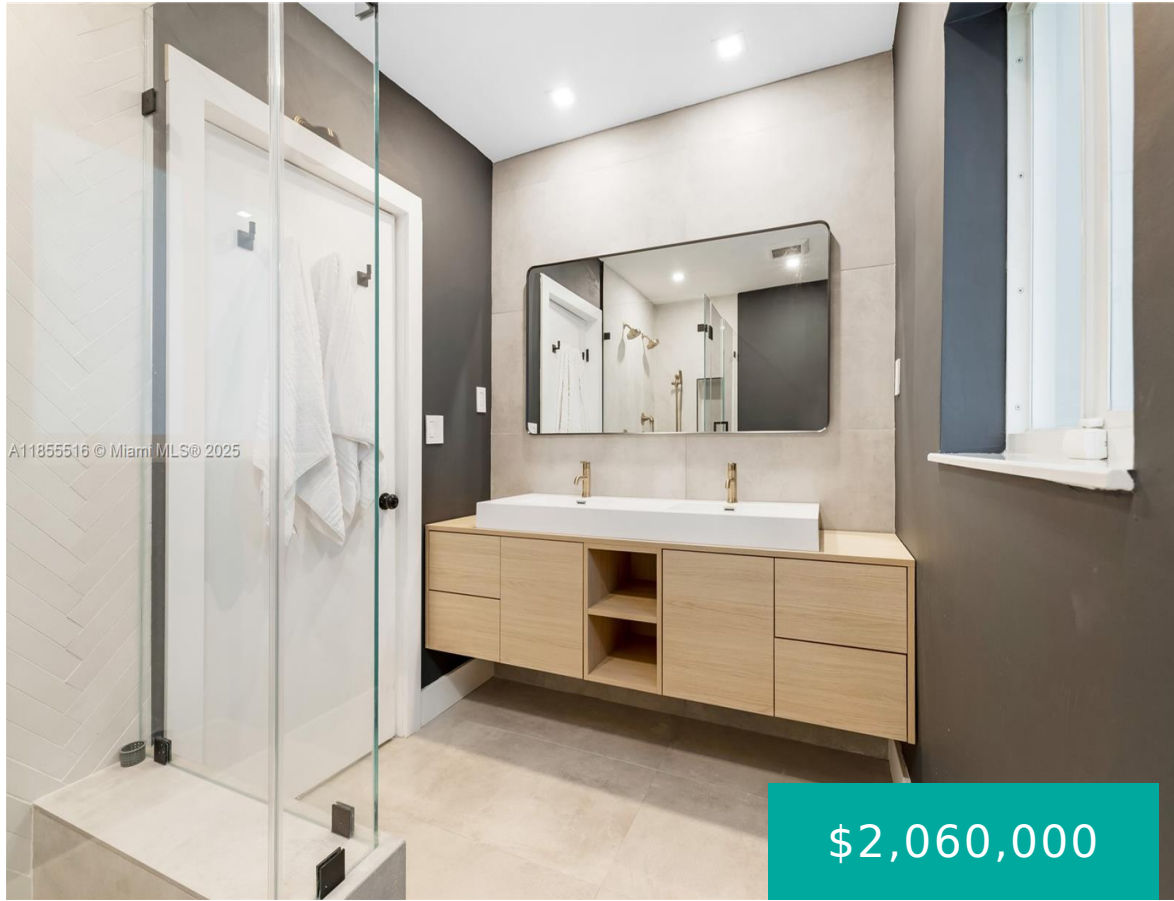

BELLE MEADE 1ST ADD PB 21-66 LOT 7 BLK 23 LOT SIZE 57.120 X 125 OR 18758-3662 08 1999 4 COC 21495-3124 07 2003 1 Located on a rare corner lot in the exclusive gated community of Belle Meade, this 3-bedroom + den, 2.5-bath home offers over 2,600 sq ft of beautifully renovated living space. [...]

- 3 beds
- 2, 3 baths
- Residential, SingleFamilyResidence
- Residential, SingleFamilyResidence
- Active
- 2097 sq ft

Basics



Bathrooms Half: 1

Type: Residential, SingleFamilyResidence

Bedrooms: 3 beds

Half baths: 1 half bath

Area: 2097 sq ft

Year built: 1949

Subdivision Name: BELLE MEADE 1ST ADDN **County:** Miami-Dade

Category: Residential, SingleFamilyResidence

Status: Active

Bathrooms: 2, 3 baths

Floors: 1 floor

Lot size: 7140, 7140 sq ft

View: Other

Property details

Subdivision Name: BELLE MEADE 1ST ADDN

Lot Size Square Feet: 7140

Parcel Number: 33138

Property Features

Parking Features: Covered, Guest, Other, GarageDoorOpener

Cooling: CentralAir, Electric

Cooling Y/N: 1

Garage Y/N: 1

Heating: Central, Electric

Heating Y/N: 1

Pets Allowed: DogsOk, Yes

View: Other

Stories: 1

Location Details

County Or Parish: Miami-Dade

Middle/Junior School: Horace Mann

High School: Miami Edison

Zoning Description: 0100

Building Details



Water Source: Public

Architectural Style: OneStory

Lot Features: SprinklersAutomatic,LessThanQuarterAcre

Sewer: SepticTank

Construction Materials: Block

Covered Spaces: 6

Garage Spaces: 6

Other Structures: GarageApartment

Floor covering: Tile

Amenities & Features

Pool Features: None

Parking Features: Covered,Guest,Other,GarageDoorOpener

Security Features: SmokeDetectors,SecurityGuard

Patio & Porch Features: Patio

Roof: Shingle

Utilities: CableAvailable

Window Features: ImpactGlass

Cooling: CentralAir,Electric

Exterior Features:

Barbecue,SecurityHighImpactDoors,Lighting,OutdoorShower,Patio

Fireplace Features: Decorative

Heating: Central,Electric

Interior Features:

BedroomOnMainLevel,BreakfastArea,ClosetCabinetry,FamilyDiningRoom,FirstFloorEntry,Fireplace,HandicapAccess,LivingDiningRoom,MainLevelPrimary

Appliances:

Dryer,Dishwasher,Disposal,IceMaker,Microwave,Refrigerator

Nearby Schools

Middle Or Junior School: Horace Mann

High School: Miami Edison

Expenses, Fees & Taxes

Tax Annual Amount: \$20,903

Tax Year: 2025

Miscellaneous

Association Fee Frequency: Annually **List Office Name:** Miami Realty Solution Group

Listing Terms: Cash,Conventional

Community Features: Park,StreetLights

Direction Faces: East

Miscellaneous



Above Grade **Virtual Tour URL:**
Finished Area: <https://www.propertypanorama.com/instaview/mia/A11855516>
Miami, FL

Courtesy of

Office Name: Miami Realty Solution Group

